

# COLBY COMMUNITY COLLEGE

2025 Fall Schedule

08/18/2025-12/11/2025

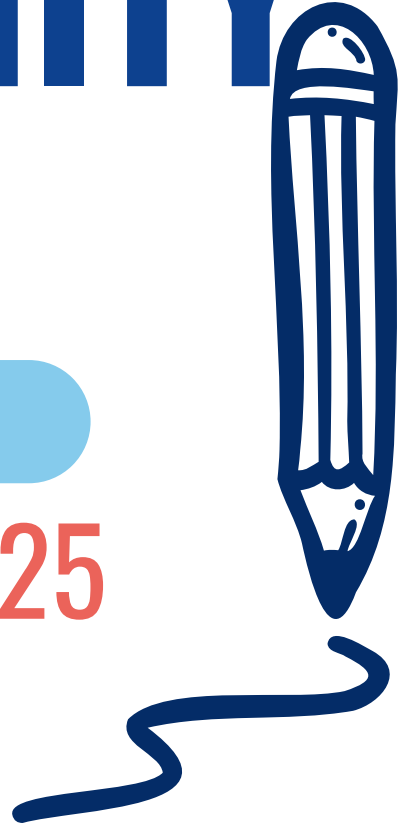

## For more information

[www.colbycc.edu](http://www.colbycc.edu)  
[admissions@colbycc.edu](mailto:admissions@colbycc.edu)  
785.460.4690  
[advising@colbycc.edu](mailto:advising@colbycc.edu)  
785.460.5401

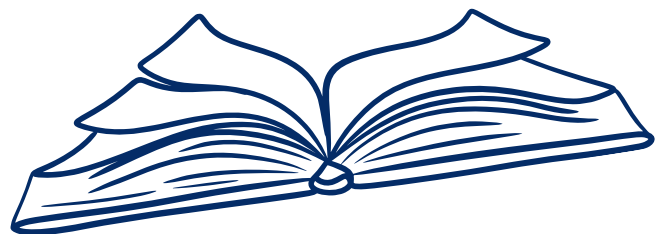

FALL 2025					
Session	Class Start Date	Add/Drop Date	Withdraw Date	Finals	Grades Due
16-week	August 18	August 28	October 28	Dec 10-11	December 16
8-Week-1	August 18	August 25	September 22	October 9	October 14
4-Week-1	August 18	August 20	August 28	September 11	September 16
12-Week	September 15	September 25	November 4	Dec 10-11	December 16
8-Week-2	October 13	October 20	November 13	Dec 10-11	December 16
4-Week-2	October 27	October 29	November 6	November 20	December 2
8-Week-3	October 27	November 3	December 4	December 30	January 2, 2026
Late Fall	December 12	December 16	December 24	December 30	January 2, 2026

### Important Telephone Numbers

Admissions	785.460.4690	Registrar	785.460.5509
Advising Center	785.460.5401	Student Accounts	785.460.4665
Financial Aid	785.460.4679	Student Support Services	785.460.5510
Library/CLC	785.460.5480	Toll-Free Number	888.634.9350

### Trojan Advising

The Colby Community College Trojan Advising Center consists of a team of professional advisors committed to providing you with individualized and holistic advising services. One-on-one advising creates a personalized approach to the advising process. Academic advising at Colby Community College is a collaboration between the advisor and student to create the best pathway for the student to reach their goals. For more questions, email [advising@colbycc.edu](mailto:advising@colbycc.edu). Se habla Español.

*How to set up an advising appointment -*

Advisors can meet with you in person, by phone or email, or set up a virtual appointment via Zoom. Please specify in the comments area of the appointment how you prefer to meet so the advisor can prepare for the appointment accordingly.

You may drop in during open hours to meet with an advisor, or you may schedule an appointment with an advisor by using the following link:

<https://trojanadvisingcenter.setmore.com/>



# FALL 2025 SCHEDULE

[www.colbycc.edu/fall](http://www.colbycc.edu/fall)

## Welcome Message

Welcome to Colby Community College! This class schedule was produced by Colby Community College to inform and assist students in registering for fall semester classes.

This schedule does not represent a contract between Colby Community College and its students. It is only informational in nature. While all information in this schedule was correct at the time of printing, it is subject to change. Students should check with advisors and watch for schedule updates in other college publications and media. Ultimately, each student is responsible for the content of his or her class schedule. Schedules for high school outreach classes are available on-line at [www.colbycc.edu/outreach](http://www.colbycc.edu/outreach).

Questions about class scheduling should be addressed to an advisor. For additional questions concerning registration, you may contact the Trojan Advising Center at 785.460.5401.

## Mission Statement

**Challenge** students to adapt to a diverse society. **Create** opportunities for student growth. **Connect** student learning with professional experiences.

## Vision Statement

Colby Community College will be a national leader in academic and student success to transform the lives in the communities we serve.

## Non-Discrimination

Colby Community College provides equality of opportunity to its applicants for admission, enrolled students, graduates, and employees. The College does not discriminate with respect to hiring, continuation of employment, promotion, tenure, other employment practices, application for admission, or career services and placement on the basis of race, color, gender, age, disability, national origin or ancestry, sexual orientation, or religion. For inquiries regarding the non-discrimination policies, contact the Vice President of Student Affairs, Title IX and ADA Coordinator at Colby Community College; 1255 S. Range Ave.: Colby, KS 67701 (785.460.5490).

## Enrollment

Enrollment for fall 2025 will begin in April, 2025. Students need to make an appointment with their advisor to enroll for each semester/term. Students are able to drop and add classes through the 100% refund period. Students are cautioned that any changes made outside of the plan agreed upon with their advisor may jeopardize their full-time status, graduation status, or both. Students not enrolled during the Spring 2025 semester should begin the admissions process through the Admissions Office and then contact the Advising Center for enrollment.

## CCC Add/Drop/Last Day to Withdraw Policy

It is the responsibility of the student to check his/her schedule and make any adjustments through the add/drop procedure. Students must attend classes within the certification period in order to be enrolled. State law requires the withdrawal of any student who does not attend class at least one time during this period.

Students will have:

1. Eight instructional days to add or drop with a full refund for 12 to 16-week classes;
2. Five instructional days to add or drop with a full refund for 8-week classes;
3. Three instructional days to add or drop with a full refund for 2 to 4-week classes.

To add a class after enrollment is closed the student must receive written approval from the instructor and the VP of Academic Affairs. After 15 days students will not be allowed to add a full-semester, 12-week, 8-week, or 4-week class.

Students may withdraw any time after enrollment is closed and until the date published by the Registrar's Office which is 65% of the class. A "W" will be recorded on the student's transcript at that time. After 65% of the class is complete, a grade of "W" cannot be given.

## Commencement

Students planning to graduate must apply for graduation through the Registrar's Office via Canvas. While enrolling with advisors, students should make sure they have met all graduation requirements.

Fall 2025 graduation applications are due October 24, 2025;

Spring 2026 graduation applications are due February 6, 2026;

Summer 2026 graduation applications are due March 8, 2026.

## Accreditation

Colby Community College is coordinated by the Kansas Board of Regents and accredited by the Higher Learning Commission.

Higher Learning Commission  
230 S. LaSalle St., Suite 7-500; Chicago, IL 60604  
Phone: 800.621.7440  
www.hlcommission.org

## Tuition and Fees

**For a complete listing of tuition and fees please visit [www.colbycc.edu](http://www.colbycc.edu). Tuition and fees are subject to change by the Colby Community Board of Trustees.**

Payment of fees provides students access to most campus athletic events. Additionally, full-time students have access to student health services. A full-time student is enrolled in 12 or more credit hours. Those enrolled in fewer than 12 credit hours are classified as part-time students.

Some courses have additional lab fees which are indicated in the fees column of listed courses.

Tuition rates listed do not apply for students enrolled in the Dental Hygiene, Nursing, and Physical Therapy Assistant programs. Please contact Student Accounts (785.460.4664) or the program directors for current tuition rates.

A one-time administrative fee of \$25.00 will be automatically applied to the account of students who fail to attend class at the end of the add/drop periods.

## Room and Board

Please review the housing contract for current charges on our website [www.colbycc.edu](http://www.colbycc.edu). This amount is subject to change by the Colby Community College Board of Trustees.

Housing Contracts and Payment Options for Residence Halls must be accessed through the following link:

<https://commerce.cashnet.com/colbycchousing>

Meal tickets are available through the cafeteria for students who live off campus.

## Fall 2025 Final Exam Schedule

Final exams begin on Wednesday, December 10, 2025. The time allotted for each examination will be limited to 90 minutes and should be sufficient to allow every student ample time to complete the examination. If additional testing time is deemed necessary by the instructor, previous class meeting times may be utilized. All examinations will follow the established schedule with any exceptions approved only by the Vice President of Academic Affairs. A student who is scheduled for more than three exams on any given day may petition the Vice President for schedule adjustment.

Wednesday, December 10		Thursday, December 11	
Class Meeting Time	Examination Time	Class Meeting Time	Examination Time
TR 9:25 am	8:00-9:30 am	MW 9:25 am	8:00-9:30 am
MW 10:50 am	9:45-11:15 am	TR 10:50 am	9:45-11:15 am
TR 12:30 pm	11:30 am-1:00 pm	MW 12:30 pm	11:30 am-1:00 pm
MW 8:00 am	1:15-2:45 pm	TR 8:00 am	1:15-2:45 pm
TR 1:55 pm	3:00-4:30 pm	MW 1:55 pm	3:00-4:30 pm



## Weather Policies

Owing to state requirements mandating the number of instructional hours, Colby Community College rarely cancels regularly-scheduled classes due to inclement weather. On occasion, however, weather conditions may force the delay or cancellation of classes.

Postponements/cancellation notices at the college are recorded on a dedicated phone number at 785. 460.4646. Any changes will also be posted on the website [www.colbycc.edu](http://www.colbycc.edu), social media accounts, student emails, and announced by broadcast media as conditions warrant.

Because of the large volume of calls from commuters, on-campus students should not attempt to call the college switchboard. The decision to attend class during hazardous weather conditions rests with each individual student. Commuters should check with civil authorities for weather and road conditions.

### Two Hour Delay - Starting at 10:00 am - 45-minute classes

Regular Class Time	Two Hour Delay Start Time
8:00-9:15	10:00-10:45
9:25-10:40	10:55-11:40
10:50-12:05	11:50-12:35
Lunch	12:35-1:00
12:30-1:45	1:05-1:50
1:55-3:10	2:00-2:45
3:10-5:00	2:55-3:40



# Colby Community College Fall 2025 Schedule

Colby Community College reserves the right to change or cancel classes as necessary due to insufficient enrollment. This course listing does not include schedule changes occurring after this document was created. Please refer to the real-time schedule on TrojanWeb for final course information. Enrollment in Dental Hygiene, Nursing, Physical Therapist Asst, or Veterinary Nursing classes is limited to students accepted into the program.

Day Code Key				Section Type Key	
M	MONDAY	F	FRIDAY	LECT	LECTURE (100% CAMPUS)
T	TUESDAY	S	SATURDAY	HYBR	HYBRID (50% ONLINE, 50% CAMPUS)
W	WEDNESDAY	ARR	ARRANGED	ONL	ONLINE (100% ONLINE)
R	THURSDAY	SCHE	AS SCHEDULED		

## AGRICULTURE

CRS	SEC	SESSION	COURSE NAME	TYPE	CR	INSTRUCTOR	LOCATION	DAYS	TIME	S/DATE	E/DATE	FEES
AG101	01	4 Week 1	Agriculture Orientation	LECT	1	Mattix	AGR 652	MW	12:30 PM-1:45 PM	8/18/2025	9/11/2025	
AG101	02	4 Week 1	Agriculture Orientation	LECT	1	Mattix	AGR 652	MW	10:50 AM-12:05 PM	8/18/2025	9/11/2025	
AG103	01	Main	Agriculture Workplace Communicati	LECT	1	Kline	FARM	ARR	-	8/18/2025	12/11/2025	
AG104	01	Main	Feedyard Horsemanship	LECT	1	Kline	FARM	ARR	-	8/18/2025	12/11/2025	
AG105	102	8 Week 1	AG OSHA Certification	ONL	1	Kline		ONL	-	8/18/2025	10/9/2025	59
AG106	01	Main	Principles of Agricultural Economics	LECT	3	Appleby	AGR 631	TR	8:00 AM-9:15 AM	8/18/2025	12/11/2025	
AG106	100	Main	Principles of Agricultural Economics	ONL	3	Appleby		ONL	-	8/18/2025	12/11/2025	
AG118	01	Main	Marketing of Agricultural Products	LECT	3	Appleby	AGR 631	MW	8:00 AM-9:15 AM	8/18/2025	12/11/2025	
AG118	100	Main	Marketing of Agricultural Products	ONL	3	Appleby		ONL	-	8/18/2025	12/11/2025	
AG120	15	8 Week 2	Beef Cattle Clipping and Handling I	LECT	2	Despain	FARM	TR	3:10 PM-5:00 PM	10/13/2025	12/11/2025	
AG123	102	8 Week 2	Introduction to Swine Production	ONL	1	Despain		ONL	-	10/13/2025	12/11/2025	
AG124	13	8 Week 1	Techniques of Livestock Selection	LECT	2	Despain	AGR 632	M	8:00 AM-9:15 AM	8/18/2025	10/9/2025	
AG126	01	Main	Principles of Livestock Nutrition	LECT	3	Fear	AGR 631	TR	10:50 AM-12:05 PM	8/18/2025	12/11/2025	
AG126	100	Main	Principles of Livestock Nutrition	ONL	3	Fear		ONL	-	8/18/2025	12/11/2025	
AG127	102	8 Week 1	Introduction to Cattle Health	ONL	1	Kline		ONL	-	8/18/2025	10/9/2025	
AG128	102	8 Week 1	Intro to Pet Grooming: Grooming As	ONL	1	Martin		ONL	-	8/18/2025	10/9/2025	
AG129	106	8 Week 2	Intro to Preservation Dog Breeding	ONL	1	Martin		ONL	-	10/13/2025	12/11/2025	
AG131	01	Main	Range Management	LECT	3	Fear	AGR 632	MW	12:30 PM-1:45 PM	8/18/2025	12/11/2025	
AG149	01	Main	Principles of Animal Science	LECT	3	Fear	AGR 631	TR	9:25 AM-10:40 AM	8/18/2025	12/11/2025	
AG149	02	Main	Principles of Animal Science	LECT	3	Fear	AGR 631	MW	9:25 AM-10:40 AM	8/18/2025	12/11/2025	
AG149	100	Main	Principles of Animal Science	ONL	3	Fear		ONL	-	8/18/2025	12/11/2025	
AG149	101	Main	Principles of Animal Science	ONL	3	Fear		ONL	-	8/18/2025	12/11/2025	
AG150	01L	Main	Principles of Animal Science Lab	LAB	1	Fear	AGR 633	T	1:55 PM-3:10 PM	8/18/2025	12/11/2025	
AG150	100L	Main	Principles of Animal Science Lab	LAB	1	Fear		ONL	-	8/18/2025	12/11/2025	
AG152	106	8 Week 2	Introduction to Animal Health	ONL	1	Fenton		ONL	-	10/13/2025	12/11/2025	
AG153	01	Main	Reproduction of Farm Animals	LECT	3	Kline	AGR 630	MW	9:25 AM-10:40 AM	8/18/2025	12/11/2025	
AG154	01	Main	Ultrasounding-Pregnancy Detection	LECT	2	Kline	FARM	W	2:00 PM-4:00 PM	8/18/2025	12/11/2025	
AG157	100	Main	Fundamentals of Hunt Seat Discipli	ONL	1	Jamison		ONL	-	8/18/2025	12/11/2025	
AG162	01	Main	Horsemanship for Horse Training III	LECT	1	Bugbee	FARM	ARR	-	8/18/2025	12/11/2025	
			Equestrian team members only.									
AG162	02	Main	Horsemanship for Horse Training III	LECT	1	Mattix	FARM	R	12:45 PM-1:45 PM	8/18/2025	12/11/2025	
			Tech III students only.									
AG163	01	Main	Horsemanship for Horse Training I	LECT	1	Bugbee	FARM	ARR	-	8/18/2025	12/11/2025	
			Equestrian team members only.									
AG163	13	8 Week 1	Horsemanship for Horse Training I	LECT	1	Bugbee	FARM	M	6:00 PM-7:30 PM	8/18/2025	10/9/2025	
			Open to all students.									
AG168	01	Main	Equine Management Technology I	LECT	4	Mattix	FARM	MW	1:55 PM-3:10 PM	8/18/2025	12/11/2025	
AG171	102	8 Week 1	Introduction to Equine Eval & Selecti	ONL	1	Mattix		ONL	-	8/18/2025	10/9/2025	
AG176	100	Main	Horse Production	ONL	3	Mattix		ONL	-	8/18/2025	12/11/2025	
AG180	01	Main	Feedyard Management Tech I	LECT	4	Kline	FARM	ARR	-	8/18/2025	12/11/2025	
								M	1:55 PM-3:10 PM			
AG199	01	Main	Equine Industry Study Tour	LECT	2	Mattix		ARR	-	8/18/2025	12/11/2025	450
AG205	100	Main	Agricultural Finance	ONL	3	Appleby		ONL	-	8/18/2025	12/11/2025	
AG205	01	Main	Agricultural Finance	LECT	3	Appleby	AGR 632	MW	9:25 AM-10:50 AM	8/18/2025	12/11/2025	
AG208	01	Main	Agri-Business Management	LECT	3	Appleby	AGR 631	MW	12:30 PM-1:45 PM	8/18/2025	12/11/2025	
AG232	01	Main	Beef Management Techniques I	LECT	4	Kline	FARM	R	1:00 PM-3:00 PM	8/18/2025	12/11/2025	
AG236	01	Main	Farm Welding	LECT	2	Kline	FARM	ARR	-	8/18/2025	12/11/2025	
								ARR	-			
AG240	01	Main	Introduction to Beef Production	LECT	3	Kline	AGR 632	TR	8:00 AM-9:15 AM	8/18/2025	12/11/2025	
AG240	100	Main	Introduction to Beef Production	ONL	3	Kline		ONL	-	8/18/2025	12/11/2025	
AG245	01	Main	Advanced Livestock Judging	LECT	2	Despain	AGR 631	ARR	-	8/18/2025	12/11/2025	
AG249	15	8 Week 2	Artificial Insemination	LECT	2	Kline	FARM	ARR	-	10/13/2025	12/11/2025	
AG252	01	Main	Beef Management Techniques III	LECT	4	Kline	FARM	T	1:00 PM-3:00 PM	8/18/2025	12/11/2025	
AG259	15	8 Week 2	Equine Reproduction	LECT	1	Mattix	AGR 633	TR	8:15 AM-9:15 AM	10/13/2025	12/11/2025	
AG259	106	8 Week 2	Equine Reproduction	ONL	1	Mattix		ONL	-	10/13/2025	12/11/2025	
AG260	106	8 Week 2	Equine Nutrition	ONL	1	Mattix		ONL	-	10/13/2025	12/11/2025	

## COLBY COMMUNITY COLLEGE | FALL 2025 SCHEDULE

AG260	15	8 Week 2	Equine Nutrition	LECT	1	Mattix	AGR 630	MW	9:25 AM-10:40 AM	10/13/2025	12/11/2025
AG261	13	8 Week 1	Equine Anatomy	LECT	1	Mattix	AGR 633	TR	8:15 AM-9:15 AM	8/18/2025	10/9/2025
AG261	102	8 Week 1	Equine Anatomy	ONL	1	Fenton		ONL	-	8/18/2025	10/9/2025
AG263	01	Main	Beginning Equine Training Instructor permission is required.	LECT	3	Bugbee	FARM	MW	1:55 PM-3:10 PM	8/18/2025	12/11/2025
AG268	01	Main	Equine Management Technology III	LECT	4	Mattix	FARM	TR	1:55 PM-3:10 PM	8/18/2025	12/11/2025
AG270	01	Main	Equine Massage and Alternative Th	LECT	3	Mattix, Martin	FARM	ARR	-	8/18/2025	12/11/2025
AG290	13	8 Week 1	Agriculture Equipment Safety	LECT	1	Kline	FARM	ARR	-	8/18/2025	10/9/2025

### ALLIED HEALTH

CRS	SEC	SESSION	COURSE NAME	TYPE	CR	INSTRUCTOR	LOCATION	DAYS	TIME	S/DATE	E/DATE	FEES
AL101	01	Main	Basic Nutrition	HYBR	3	Summers	THO 411	M	9:25 AM-10:40 AM	8/18/2025	12/11/2025	
AL101	100	Main	Basic Nutrition	ONL	3	Benisch		ONL	-	8/18/2025	12/11/2025	
AL102	102	8 Week 1	Medical Terminology	ONL	1	Wait		ONL	-	8/18/2025	10/9/2025	
AL102	106	8 Week 2	Medical Terminology	ONL	1	Batie		ONL	-	10/13/2025	12/11/2025	
AL102	112	Late Fall	Medical Terminology	ONL	1	Wait		ONL	-	12/12/2025	12/30/2025	
AL103	100	Main	Medical Terminology	ONL	3	Wait		ONL	-	8/18/2025	12/11/2025	
AL136	01	4 Week 1	Pharmacology	HYBR	1	Wait, Bliss	HEA 809	MTWR	9:30 AM-4:30 PM	8/18/2025	9/11/2025	

### ALTERNATIVE ENERGY

For On-Campus students, there will be hands on training available on Tuesdays from 1:00 p.m. - 3:00 p.m. at the College Farm.

CRS	SEC	SESSION	COURSE NAME	TYPE	CR	INSTRUCTOR	LOCATION	DAYS	TIME	S/DATE	E/DATE	FEES
AE178	106	8 Week 2	AG/Rural Wind Applications	ONL	3	Reilley	FARM	ONL S	- 12:00 AM-12:00 AM	10/13/2025	12/11/2025	
AE181	102	8 Week 1	Small Wind Turbine	ONL	3	Reilley	FARM	ONL S	- 12:00 AM-12:00 AM	8/18/2025	10/9/2025	
AE190	102	8 Week 1	Electronics	ONL	3	Reilley		ONL	-	8/18/2025	10/9/2025	
AE241	106	8 Week 2	Power Storage/Transmission & Con	ONL	3	Reilley	FARM	ONL S	- 12:00 AM-12:00 AM	10/13/2025	12/11/2025	
AE276	102	8 Week 1	Introduction to Energy Technologies	ONL	3	Reilley	FARM	ONL ONL	12:00 AM-12:00 AM -	8/18/2025	10/9/2025	112
AE277	102	8 Week 1	Solar PV Fundamentals & Applicatio	ONL	3	Reilley	FARM	ONL S	- 12:00 AM-12:00 AM	8/18/2025	10/9/2025	
AE279	106	8 Week 2	Solar PV Grid Direct	ONL	3	Reilley	FARM	ONL ONL	- 12:00 AM-12:00 AM	10/13/2025	12/11/2025	

### ANTHROPOLOGY

CRS	SEC	SESSION	COURSE NAME	TYPE	CR	INSTRUCTOR	LOCATION	DAYS	TIME	S/DATE	E/DATE	FEES
AN177	01	Main	Cultural Anthropology	HYBR	3	Davis-Stephens	BMC 710	W	12:30 PM-1:45 PM	8/18/2025	12/11/2025	

### ART

CRS	SEC	SESSION	COURSE NAME	TYPE	CR	INSTRUCTOR	LOCATION	DAYS	TIME	S/DATE	E/DATE	FEES
AR102	01	Main	Two-Dimensional (2-D) Design	LECT	3	Staff	FER 502	TR	1:55 PM-3:10 PM	8/18/2025	12/11/2025	70
AR103	01	Main	Drawing I	LECT	3	Staff	FER 502	MW	10:50 AM-12:05 PM	8/18/2025	12/11/2025	70
AR111	01	Main	Ceramics I	LECT	3	Staff	CERLAB	MW	12:30 PM-1:45 PM	8/18/2025	12/11/2025	70
AR175	02	Main	Art Appreciation	LECT	3	Staff	FER 503	TR	10:50 AM-12:05 PM	8/18/2025	12/11/2025	45
AR176	01	Main	Art History I	LECT	3	Staff	FER 503	TR	9:25 AM-10:40 AM	8/18/2025	12/11/2025	30
AR214	01	Main	Ceramics II	LECT	3	Staff	CERLAB	MW	12:30 PM-1:45 PM	8/18/2025	12/11/2025	70
AR220	200	Main	Projects in Ceramics	LECT	1	Zimmerman	CERLAB	W	6:00 PM-9:00 PM	8/18/2025	12/11/2025	70

COLBY COMMUNITY COLLEGE | FALL 2025 SCHEDULE

**BIOLOGY**

CRS	SEC	SESSION	COURSE NAME	TYPE	CR	INSTRUCTOR	LOCATION	DAYS	TIME	S/DATE	E/DATE	FEES
BI100	01	Main	General Biology (w/Lab)	LECT	4	Sekavec	THO 407 THO 405	MT W	8:00 AM-9:15 AM 8:00 AM-9:15 AM	8/18/2025	12/11/2025	50
BI100	100	Main	General Biology w/Lab	ONL	4	Sekavec		ONL	-	8/18/2025	12/11/2025	
BI100	02	Main	General Biology w/Lab	LECT	4	Sekavec	THO 407 THO 405	MT R	8:00 AM-9:15 AM 8:00 AM-9:15 AM	8/18/2025	12/11/2025	50
BI177	01	Main	Biology I (w/Lab)	LECT	5	Sekavec	THO 405 THO 407	TR MW	9:25 AM-10:40 AM 9:25 AM-10:40 AM	8/18/2025	12/11/2025	60
BI177	02	Main	Biology I w/Lab	LECT	5	Sekavec	THO 407 THO 405	MW TR	9:25 AM-10:40 AM 1:55 PM-3:10 PM	8/18/2025	12/11/2025	60
BI177	100	Main	Biology I (w/Lab)	ONL	5	Sekavec		ONL	-	8/18/2025	12/11/2025	
BI276	01	Main	Anatomy & Physiology I (w/Lab)	LECT	4	Johnson	THO 406 THO 411	T MW	10:50 AM-12:05 PM 10:50 AM-12:05 PM	8/18/2025	12/11/2025	60
BI276	02	Main	Anatomy & Physiology I (w/Lab)	LECT	4	Johnson	THO 406 THO 411	T MW	12:30 PM-1:45 PM 12:30 PM-1:45 PM	8/18/2025	12/11/2025	60
BI276	102	8 Week 1	Anatomy & Physiology I (w/Lab)	ONL	4	Elliott		ONL	-	8/18/2025	10/9/2025	
BI277	106	8 Week 2	Anatomy & Physiology II (w/Lab)	ONL	4	Elliott		ONL	-	10/13/2025	12/11/2025	
BI278	01	Main	Anatomy & Physiology (w/Lab)	HYBR	5	Johnson	THO 411	TR	9:25 AM-10:40 AM	8/18/2025	12/11/2025	60
BI278	100	Main	Anatomy & Physiology (w/Lab)	ONL	5	Elliott		ONL	-	8/18/2025	12/11/2025	
BI280	01	Main	Principles of Microbiology (w/Lab)	HYBR	5	Sekavec	THO 405	TR	12:30 PM-1:45 PM	8/18/2025	12/11/2025	60
BI280	100	Main	Principles of Microbiology (w/Lab)	ONL	5	Sekavec		ONL	-	8/18/2025	12/11/2025	

**BUSINESS MANAGEMENT AND ADMINISTRATION/ECONOMICS/ACCOUNTING/COMPUTER**

CRS	SEC	SESSION	COURSE NAME	TYPE	CR	INSTRUCTOR	LOCATION	DAYS	TIME	S/DATE	E/DATE	FEES
AC101	01	Main	Accounting Fundamentals	LECT	3	Talsma	BMC 705	MW	12:30 PM-1:45 PM	8/18/2025	12/11/2025	
AC177	01	Main	Accounting I	LECT	3	Staff	BMC 702	TR	9:25 AM-10:40 AM	8/18/2025	12/11/2025	
AC177	100	Main	Accounting I	ONL	3	Staff		ONL	-	8/18/2025	12/11/2025	
AC178	01	Main	Accounting II	LECT	3	Staff	BMC 702	TR	8:00 AM-9:15 AM	8/18/2025	12/11/2025	
BU131	01	Main	Principles of Leadership	LECT	3	Talsma	BMC 705	TR	12:30 PM-1:45 PM	8/18/2025	12/11/2025	
BU131	112	Late Fall	Principles of Leadership	ONL	3	Talsma		ONL	-	12/12/2025	12/30/2025	
BU175	112	Late Fall	Personal Finance	ONL	3	Talsma		ONL	-	12/12/2025	12/30/2025	
BU175	01	Main	Personal Finance	LECT	3	Satomi	BMC 705	TR	10:50 AM-12:05 PM	8/18/2025	12/11/2025	
BU175	100	Main	Personal Finance	ONL	3	Satomi		ONL	-	8/18/2025	12/11/2025	
BU176	112	Late Fall	Introduction to Personal Finance	ONL	1	Satomi		ONL	-	12/12/2025	12/30/2025	
BU176	108	4 Week 2	Introduction to Personal Finance	ONL	1	Satomi		ONL	-	10/27/2025	11/20/2025	
BU178	02	Main	Introduction to Business	LECT	3	Talsma	BMC 702	TR	10:50 AM-12:05 PM	8/18/2025	12/11/2025	
BU212	01	Main	Business Communications	LECT	3	Talsma	BMC 705	MW	9:25 AM-10:40 AM	8/18/2025	12/11/2025	
BU217	100	Main	Business Law	ONL	3	Barrett		ONL	-	8/18/2025	12/11/2025	
BU222	104	12 Week	Customer Service	ONL	3	Talsma		ONL	-	9/15/2025	12/11/2025	
BU245	106	8 Week 2	Principles of Selling	ONL	3	Talsma		ONL	-	10/13/2025	12/11/2025	
BU245	15	8 Week 2	Principles of Selling	LECT	3	Talsma	BMC 702	TR	9:25 AM-10:40 AM	10/13/2025	12/11/2025	
BU281	108	4 Week 2	Effective Time Management	ONL	1	Talsma		ONL	-	10/27/2025	11/20/2025	
BU281	112	Late Fall	Effective Time Management	ONL	1	Talsma		ONL	-	12/12/2025	12/30/2025	
CO176	11	12 Week	Computer Concepts and Application	HYBR	3	Staff	FER 506	W	12:30 PM-1:45 PM	9/15/2025	12/11/2025	
CO176	01	Main	Computer Concepts and Application	HYBR	3	Staff	FER 506	W	9:25 AM-10:40 AM	8/18/2025	12/11/2025	
CO176	100	Main	Computer Concepts and Application	ONL	3	Staff		ONL	-	8/18/2025	12/11/2025	
CO223	01	Main	Advanced Electronic Spreadsheets	LECT	3	Talsma	BMC 704	MW	10:50 AM-12:05 PM	8/18/2025	12/11/2025	
EC276	01	Main	Principles of Macroeconomics	LECT	3	Satomi	BMC 705	TR	9:25 AM-10:40 AM	8/18/2025	12/11/2025	
EC276	100	Main	Principles of Macroeconomics	ONL	3	Satomi		ONL	-	8/18/2025	12/11/2025	
EC277	01	Main	Principles of Microeconomics	LECT	3	Satomi	BMC 705	MW	10:50 AM-12:05 PM	8/18/2025	12/11/2025	
EC277	100	Main	Principles of Microeconomics	ONL	3	Satomi		ONL	-	8/18/2025	12/11/2025	

**CHEMISTRY**

CRS	SEC	SESSION	COURSE NAME	TYPE	CR	INSTRUCTOR	LOCATION	DAYS	TIME	S/DATE	E/DATE	FEES
CH150	100	Main	Chemistry in Society w/Lab	ONL	5	Tew		ONL	-	8/18/2025	12/11/2025	
CH176	01	Main	Fund of Chemistry (w/Lab)	LECT	5	Tew	THO 408	MTWR	8:00 AM-9:15 AM	8/18/2025	12/11/2025	50
CH176	100	Main	Fund of Chemistry (w/Lab)	ONL	5	Tew		ONL	-	8/18/2025	12/11/2025	
CH176	101	Main	Fund of Chemistry (w/Lab)	ONL	5	Tew		ONL	-	8/18/2025	12/11/2025	
CH177	01	Main	Chemistry I (w/Lab)	LECT	5	Tew	THO 408 THO 403	R MW	12:30 PM-3:10 PM 10:50 AM-12:05 PM	8/18/2025	12/11/2025	60
CH225	01	Main	Organic Chemistry I (w/Lab)	LECT	5	Tew	THO 408 THO 403	T MWR	12:30 PM-4:30 PM 9:25 AM-10:50 AM	8/18/2025	12/11/2025	60

COLBY COMMUNITY COLLEGE | FALL 2025 SCHEDULE

**CRIMINAL JUSTICE**

CRS	SEC	SESSION	COURSE NAME	TYPE	CR	INSTRUCTOR	LOCATION	DAYS	TIME	S/DATE	E/DATE	FEES
CJ110	01	Main	Introduction to Criminal Justice	HYBR	3	Kaus	BMC 712	T	10:50 AM-12:05 PM	8/18/2025	12/11/2025	
CJ110	112	Late Fall	Introduction to Criminal Justice	ONL	3	Davis-Stephens		ONL	-	12/12/2025	12/30/2025	
CJ211	106	8 Week 2	Law Enforcement Operations & Pro	ONL	3	Rohr		ONL	-	10/13/2025	12/11/2025	
CJ214	01	Main	Criminal Investigation	HYBR	3	Rohr	BMC 710	R	9:25 AM-10:40 AM	8/18/2025	12/11/2025	
CJ215	01	Main	Criminal Law	LECT	3	Barrett	BMC 711	TR	12:30 PM-1:45 PM	8/18/2025	12/11/2025	
CJ216	106	8 Week 2	Interviewing and Report Writing	ONL	3	Shepherd		ONL	-	10/13/2025	12/11/2025	
CJ223	102	8 Week 1	Criminalistics	ONL	3	Davis-Stephens		ONL	-	8/18/2025	10/9/2025	
CJ233	106	8 Week 2	Criminal Procedures	ONL	3	Davis-Stephens		ONL	-	10/13/2025	12/11/2025	
PS265	01	Main	Criminal Profiling	HYBR	3	Kaus	BMC 712	T	9:25 AM-10:40 AM	8/18/2025	12/11/2025	

**DENTAL HYGIENIST - Enrollment limited to students accepted into this program**

Contact Student Accounts 785.460.4664 or Dental Hygiene Program Director 785.460.5438 for tuition rates

CRS	SEC	SESSION	COURSE NAME	TYPE	CR	INSTRUCTOR	LOCATION	DAYS	TIME	S/DATE	E/DATE	FEES
DH100	01	Main	Dental Hygiene Orientation	LECT	1	Maier	FER 501	R	8:00 AM-4:00 PM	8/18/2025	12/11/2025	73.4
DH103	01	Main	Dental Health Safety	LECT	1	Quain	FER 501	RFMT	8:00 AM-5:00 PM	8/18/2025	12/11/2025	3700
DH104	01L	Main	Dental Hygiene Process I	LAB	2	Quain	HEA 808	M	8:00 AM-11:00 AM	8/18/2025	12/11/2025	900
								F	8:00 AM-11:00 AM			
DH104	02L	Main	Dental Hygiene Process I	LAB	2	Quain	HEA 808	M	12:00 PM-3:00 PM	8/18/2025	12/11/2025	900
								F	12:00 PM-3:00 PM			
DH105	01L	Main	Dental Materials	LAB	1	Martin	HEA 808	M	12:00 PM-2:00 PM	8/18/2025	12/11/2025	800
DH105	02L	Main	Dental Materials	LAB	1	Martin	HEA 808	M	2:30 PM-4:30 PM	8/18/2025	12/11/2025	800
DH109	01L	Main	Dental Radiography	LAB	1	Maier	FER 501	R	12:00 PM-3:00 PM	8/18/2025	12/11/2025	800
								F	12:00 PM-3:00 PM			
DH109	02L	Main	Dental Radiography	LAB	1	Maier	FER 501	F	8:00 AM-11:00 AM	8/18/2025	12/11/2025	800
								R	8:00 AM-11:00 AM			
DH122	01L	Main	Oral Anatomy, Embryology & Histolo	LAB	1	Quain	FER 501	W	9:00 AM-11:00 AM	8/18/2025	12/11/2025	250
DH210	01L	Main	Dental Hygiene Process III	LAB	4	Martin	HEA 808	ALT T	8:00 AM-1:00 PM	8/18/2025	12/11/2025	900
								R	2:00 PM-7:00 PM			
								W	8:00 AM-1:00 PM			
DH210	02L	Main	Dental Hygiene Process III	LAB	4	Martin	HEA 808	ALT T	8:00 AM-1:00 PM	8/18/2025	12/11/2025	900
								R	8:00 AM-1:00 PM			
								W	2:00 PM-7:00 PM			

**DRAMA**

CRS	SEC	SESSION	COURSE NAME	TYPE	CR	INSTRUCTOR	LOCATION	DAYS	TIME	S/DATE	E/DATE	FEES
DR120	102	8 Week 1	Theatre Appreciation	ONL	3	Berls		ONL	-	8/18/2025	10/9/2025	
DR120	106	8 Week 2	Theatre Appreciation	ONL	3	Berls		ONL	-	10/13/2025	12/11/2025	
DR120	112	Late Fall	Theatre Appreciation	ONL	3	Berls		ONL	-	12/12/2025	12/30/2025	
DR271	01	Main	Introduction to Acting Experience	LECT	3	Berls	CAC 305	ARR	-	8/18/2025	12/11/2025	

**EDUCATION**

CRS	SEC	SESSION	COURSE NAME	TYPE	CR	INSTRUCTOR	LOCATION	DAYS	TIME	S/DATE	E/DATE	FEES
ED177	01	Main	Foundations of Modern Education	HYBR	3	Carter	BMC 710	R	10:50 AM-12:05 PM	8/18/2025	12/11/2025	
ED236	01	Main	Observation & Participation	HYBR	3	Carter	BMC 712	T	1:55 PM-3:10 PM	8/18/2025	12/11/2025	

**ENGLISH**

CRS	SEC	SESSION	COURSE NAME	TYPE	CR	INSTRUCTOR	LOCATION	DAYS	TIME	S/DATE	E/DATE	FEES
EN076	01	Main	Fundamentals of Reading and Writi	LECT	3	Schroer	LIB 249	MW	8:00 AM-9:15 AM	8/18/2025	12/11/2025	25
EN076	02	Main	Fundamentals of Reading and Writi	LECT	3	Schroer	LIB 249	TR	12:30 PM-1:45 PM	8/18/2025	12/11/2025	25
EN079	01	Main	English Composition I Workshop	LECT	3	Schroer	LIB 249	MW	10:50 AM-12:05 PM	8/18/2025	12/11/2025	30
EN079	02	Main	English Composition I Workshop	LECT	3	Hubbell	LIB 253	TR	9:25 AM-10:40 AM	8/18/2025	12/11/2025	30
EN079	03	Main	English Composition I Workshop	LECT	3	Lamb	LIB 253	TR	10:50 AM-12:05 PM	8/18/2025	12/11/2025	30
EN079	04	Main	English Composition I Workshop	LECT	3	Hubbell	LIB 253	MW	10:50 AM-12:05 PM	8/18/2025	12/11/2025	30
EN079	100	Main	English Composition I Workshop	ONL	3	Schroer		ONL	-	8/18/2025	12/11/2025	
EN176	01	Main	English Composition I	LECT	3	Schroer	LIB 249	MW	9:25 AM-10:40 AM	8/18/2025	12/11/2025	10
EN176	02	Main	English Composition I	LECT	3	Hubbell	LIB 253	TR	8:00 AM-9:15 AM	8/18/2025	12/11/2025	10
EN176	03	Main	English Composition I	LECT	3	Lamb	LIB 252	TR	9:25 AM-10:40 AM	8/18/2025	12/11/2025	10
EN176	04	Main	English Composition I	LECT	3	Hubbell	LIB 253	MW	9:25 AM-10:40 AM	8/18/2025	12/11/2025	10
EN176	100	Main	English Composition I	ONL	3	Schroer		ONL	-	8/18/2025	12/11/2025	
EN176	101	Main	English Composition I	ONL	3	Lamb		ONL	-	8/18/2025	12/11/2025	
EN177	01	Main	English Composition II	LECT	3	Lamb	LIB 252	MW	9:25 AM-10:40 AM	8/18/2025	12/11/2025	10
EN177	02	Main	English Composition II	LECT	3	Hubbell	LIB 253	TR	10:50 AM-12:05 PM	8/18/2025	12/11/2025	10
EN177	100	Main	English Composition II	ONL	3	Hubbell		ONL	-	8/18/2025	12/11/2025	
EN202	11	12 Week	American Literature I	LECT	3	Campbell	LIB 201	TR	10:50 AM-12:05 PM	9/15/2025	12/11/2025	10
EN219	100	Main	Introduction to Literature	ONL	3	Lamb		ONL	-	8/18/2025	12/11/2025	

COLBY COMMUNITY COLLEGE | FALL 2025 SCHEDULE

**FIRST YEAR EXPERIENCE**

CRS	SEC	SESSION	COURSE NAME	TYPE	CR	INSTRUCTOR	LOCATION	DAYS	TIME	S/DATE	E/DATE	FEES
FY100	01	4 Week 1	First Year Experience	LECT	1	Juenemann	BMC 704	MW	8:00 AM-9:15 AM	8/18/2025	9/11/2025	15
FY100	02	4 Week 1	First Year Experience	LECT	1	Schroer	BMC 704	TR	8:00 AM-9:15 AM	8/18/2025	9/11/2025	15
FY100	03	4 Week 1	First Year Experience	LECT	1	Schroer	BMC 704	MW	9:25 AM-10:40 AM	8/18/2025	9/11/2025	15
FY100	04	4 Week 1	First Year Experience	LECT	1	Mattix	BMC 704	TR	9:25 AM-10:40 AM	8/18/2025	9/11/2025	15
FY100	05	4 Week 1	First Year Experience	LECT	1	Schroer	BMC 704	MW	10:50 AM-12:05 PM	8/18/2025	9/11/2025	15
FY100	06	4 Week 1	First Year Experience	LECT	1	Inlow	BMC 704	TR	10:50 AM-12:05 PM	8/18/2025	9/11/2025	15
FY100	07	4 Week 1	First Year Experience	LECT	1	Staff	BMC 706	MW	12:30 PM-1:45 PM	8/18/2025	9/11/2025	15
FY100	102	4 Week 1	First Year Experience	ONL	1	Voeller		ONL	-	8/18/2025	9/11/2025	15

**GEOGRAPHY**

CRS	SEC	SESSION	COURSE NAME	TYPE	CR	INSTRUCTOR	LOCATION	DAYS	TIME	S/DATE	E/DATE	FEES
GE176	11	12 Week	World Regional Geography	HYBR	3	Davis-Stephens	BMC 710	T	12:30 PM-1:45 PM	9/15/2025	12/11/2025	
GE176	106	8 Week 2	World Regional Geography	ONL	3	Davis-Stephens		ONL	-	10/13/2025	12/11/2025	

**HISTORY**

CRS	SEC	SESSION	COURSE NAME	TYPE	CR	INSTRUCTOR	LOCATION	DAYS	TIME	S/DATE	E/DATE	FEES
HI104	100	Main	World Civilization to 1600	ONL	3	Nolan		ONL	-	8/18/2025	12/11/2025	
HI175	106	8 Week 2	History of the Holocaust	ONL	3	Price		ONL	-	10/13/2025	12/11/2025	
HI176	112	Late Fall	American History to 1865	ONL	3	Nolan		ONL	-	12/12/2025	12/30/2025	
HI176	13	8 Week 1	American History to 1865	HYBR	3	Nolan	BMC 710	MW	8:00 AM-9:15 AM	8/18/2025	10/9/2025	
HI176	100	Main	American History to 1865	ONL	3	Nolan		ONL	-	8/18/2025	12/11/2025	
HI177	01	Main	American History 1865 to Present	LECT	3	Nolan	BMC 710	MW	9:25 AM-10:40 AM	8/18/2025	12/11/2025	
HI177	15	8 Week 2	American History 1865 to Present	HYBR	3	Nolan	BMC 710	MW	8:00 AM-9:15 AM	10/13/2025	12/11/2025	

**MATHEMATICS**

CRS	SEC	SESSION	COURSE NAME	TYPE	CR	INSTRUCTOR	LOCATION	DAYS	TIME	S/DATE	E/DATE	FEES
MA070	01	Main	Contemporary Math Workshop	LECT	1	Wilson	THO 410	T	10:50 AM-12:05 PM	8/18/2025	12/11/2025	
MA070	02	Main	Contemporary Math Workshop	LECT	1	Wilson	THO 410	W	12:30 PM-1:45 PM	8/18/2025	12/11/2025	
MA078	01	Main	College Algebra Workshop	LECT	1	Wilson	THO 410	M	12:30 PM-1:45 PM	8/18/2025	12/11/2025	
MA099	01	Main	Elements of Statistics Workshop	LECT	1	Adigun	THO 412	W	10:50 AM-12:05 PM	8/18/2025	12/11/2025	
MA099	02	Main	Elements of Statistics Workshop	LECT	1	Adigun	THO 412	T	12:30 PM-1:45 PM	8/18/2025	12/11/2025	
MA170	01	Main	Contemporary Mathematics	LECT	3	Wilson	THO 410	MW	10:50 AM-12:05 PM	8/18/2025	12/11/2025	
MA170	02	Main	Contemporary Mathematics	LECT	3	Wilson	THO 410	TR	12:30 PM-1:45 PM	8/18/2025	12/11/2025	
MA170	100	Main	Contemporary Mathematics	ONL	3	Adigun		ONL	-	8/18/2025	12/11/2025	
MA178	01	Main	College Algebra	LECT	3	Adigun	THO 412	MW	9:25 AM-10:40 AM	8/18/2025	12/11/2025	
MA178	02	Main	College Algebra	LECT	3	Adigun	THO 412	TR	10:50 AM-12:05 PM	8/18/2025	12/11/2025	
MA178	100	Main	College Algebra	ONL	3	Wetter		ONL	-	8/18/2025	12/11/2025	
MA185	100	Main	Plane Trigonometry	ONL	3	Wetter		ONL	-	8/18/2025	12/11/2025	
MA205	01	Main	Elements of Statistics	LECT	3	Adigun	THO 412	TR	9:25 AM-10:40 AM	8/18/2025	12/11/2025	
MA205	02	Main	Elements of Statistics	LECT	3	Adigun	THO 412	MW	12:30 PM-1:45 PM	8/18/2025	12/11/2025	
MA205	104	12 Week	Elements of Statistics	ONL	3	Roberts		ONL	-	9/15/2025	12/11/2025	
MA220	01	Main	Analytic Geometry & Calculus I	LECT	5	Wilson	THO 410	MTWR	9:25 AM-10:40 AM	8/18/2025	12/11/2025	
MA240	01	Main	Analytic Geometry & Calculus III	LECT	5	Wilson	THO 410	MTWR	8:00 AM-9:15 AM	8/18/2025	12/11/2025	

**MODERN/FOREIGN LANGUAGES**

CRS	SEC	SESSION	COURSE NAME	TYPE	CR	INSTRUCTOR	LOCATION	DAYS	TIME	S/DATE	E/DATE	FEES
FL176	100	Main	Elementary Spanish I	ONL	5	Hart		ONL	-	8/18/2025	12/11/2025	

COLBY COMMUNITY COLLEGE | FALL 2025 SCHEDULE

**MUSIC**

CRS	SEC	SESSION	COURSE NAME	TYPE	CR	INSTRUCTOR	LOCATION	DAYS	TIME	S/DATE	E/DATE	FEES
MU102	01	Main	Music Theory I	LECT	3	Ziegelmeier	CAC 307	TR	9:25 AM-10:40 AM	8/18/2025	12/11/2025	
MU102	02	Main	Music Theory I (0 CREDIT)	LECT	0	Ziegelmeier	CAC 307	TR	9:25 AM-10:40 AM	8/18/2025	12/11/2025	
MU103	01	Main	Aural Skills I	LECT	2	Meyer	CAC 309	MW	9:25 AM-10:40 AM	8/18/2025	12/11/2025	
MU113	01	Main	Choir I	LECT	1	Berls	CAC 305	TR	12:30 PM-1:45 PM	8/18/2025	12/11/2025	10
MU114	01	Main	Concert Band I	LECT	1	Meyer	CAC 309	MW	1:55 PM-3:10 PM	8/18/2025	12/11/2025	20
MU115	01	Main	Chorale I	LECT	1	Berls	CAC 305	MW	12:30 PM-1:45 PM	8/18/2025	12/11/2025	10
MU118	01	Main	Jazz Ensemble I	LECT	1	Meyer	CAC 309	TR	7:00 PM-8:15 PM	8/18/2025	12/11/2025	20
MU118	02	Main	Jazz Ensemble I (0 CREDIT)	LECT	0	Meyer	CAC 309	TR	7:00 PM-8:15 PM	8/18/2025	12/11/2025	20
MU119	01	Main	Pep Band I	LECT	1	Meyer	CAC 309	F	9:30 AM-11:30 AM	8/18/2025	12/11/2025	20
MU119	02	Main	Pep Band I (0 CREDIT)	LECT	0	Meyer	CAC 309	F	9:30 AM-11:30 AM	8/18/2025	12/11/2025	20
MU121	01	Main	Beginning Keyboard Skills for Music	LECT	1	Ziegelmeier	CAC 307	ARR	-	8/18/2025	12/11/2025	
MU160	01	Main	Applied Music Voice I	LECT	1	Berls	CAC 305	ARR	-	8/18/2025	12/11/2025	
MU162	01	Main	Adult Beginning Piano	LECT	1	Ziegelmeier	CAC 307	ARR	-	8/18/2025	12/11/2025	
MU163	01	Main	Adult Beginning Piano II	LECT	1	Ziegelmeier	CAC 307	ARR	-	8/18/2025	12/11/2025	
MU166	01	Main	Applied Music Woodwind I	LECT	1	Meyer	CAC	ARR	-	8/18/2025	12/11/2025	
MU168	01	Main	Applied Music Brass I	LECT	1	Meyer	CAC 309	ARR	-	8/18/2025	12/11/2025	
MU176	01	Main	Introduction to Music	LECT	3	Berls	CAC 307	MW	10:50 AM-12:05 PM	8/18/2025	12/11/2025	
MU176	100	Main	Introduction to Music	ONL	3	Berls		ONL	-	8/18/2025	12/11/2025	
MU202	01	Main	Music Theory III	LECT	3	Ziegelmeier	CAC 307	MW	9:25 AM-10:40 AM	8/18/2025	12/11/2025	
MU203	01	Main	Aural Skills III	LECT	2	Meyer	CAC	TR	9:25 AM-10:40 AM	8/18/2025	12/11/2025	
MU233	01	Main	Choir III	LECT	1	Berls	CAC 305	TR	12:30 PM-1:45 PM	8/18/2025	12/11/2025	10
MU233	02	Main	Choir III (0 CREDIT)	LECT	0	Berls	CAC 305	TR	12:30 PM-1:45 PM	8/18/2025	12/11/2025	10
MU234	02	Main	Concert Band III (0 CREDIT)	LECT	0	Meyer	CAC 309	MW	1:55 PM-3:10 PM	8/18/2025	12/11/2025	20
MU235	01	Main	Chorale III	LECT	1	Berls	CAC 305	MW	12:30 PM-1:45 PM	8/18/2025	12/11/2025	10
MU235	02	Main	Chorale III (0 CREDIT)	LECT	0	Berls	CAC	ARR	-	8/18/2025	12/11/2025	10
MU238	02	Main	Jazz Ensemble III (0 CREDIT)	LECT	0	Meyer	CAC 309	TR	7:00 PM-8:15 PM	8/18/2025	12/11/2025	20
MU239	02	Main	Pep Band III (0 CREDIT)	LECT	0	Meyer	CAC 309	F	9:30 AM-11:30 AM	8/18/2025	12/11/2025	20
MU260	01	Main	Applied Music Voice III	LECT	1	Berls	CAC	ARR	-	8/18/2025	12/11/2025	
MU262	01	Main	Applied Piano Adult III	LECT	1	Ziegelmeier	CAC 307	ARR	-	8/18/2025	12/11/2025	

**NURSING - Enrollment limited to students accepted into the ADN program**

CRS	SEC	SESSION	COURSE NAME	TYPE	CR	INSTRUCTOR	LOCATION	DAYS	TIME	S/DATE	E/DATE	FEES
NS205	13	8 Week 1	Nursing Care of Adults III	LECT	3	Plummer	HEA 809	WR	9:30 AM-4:30 PM	8/18/2025	10/9/2025	1120
NS206	13	8 Week 1	Nursing Care of Adults III Clinical	CLIN	2	Plummer	HEA 806	MT	6:00 AM-6:00 PM	8/18/2025	10/9/2025	365
NS210	15	8 Week 2	Mental Health Nursing II	LECT	2	Plummer	HEA 809	WR	9:30 AM-4:30 PM	10/13/2025	12/11/2025	
NS211	15	8 Week 2	Mental Health Nursing II Clinical	CLIN	1	Plummer	HEA 806	MT	6:00 AM-6:00 PM	10/13/2025	12/11/2025	125
NS215	15	8 Week 2	Leadership Roles and Issues II	LECT	1	Plummer	HEA 809	WR	9:30 AM-4:30 PM	10/13/2025	12/11/2025	

**NURSING - Enrollment limited to students accepted into the LPN program**

CRS	SEC	SESSION	COURSE NAME	TYPE	CR	INSTRUCTOR	LOCATION	DAYS	TIME	S/DATE	E/DATE	FEES
NS100	13	8 Week 1	KSPN Foundations of Nursing	LECT	4	Wait		MTW	8:30 AM-4:00 PM	8/18/2025	10/9/2025	1126
NS100	13	8 Week 1	KSPN Foundations of Nursing	LECT	4	Batie	HEA 805	MTW	8:30 AM-4:00 PM	8/18/2025	10/9/2025	1126
NS101	13	8 Week 1	KSPN Foundations of Nursing Clinic	CLIN	2	Wait		R	6:00 AM-6:00 PM	8/18/2025	10/9/2025	545
NS101	13	8 Week 1	KSPN Foundations of Nursing Clinic	CLIN	2	Batie	HEA 805	R	6:00 AM-6:00 PM	8/18/2025	10/9/2025	545
NS122	13	8 Week 1	KSPN Fund of Pharm and Safe Med	LECT	2	Wait		MTW	8:30 AM-4:00 PM	8/18/2025	10/9/2025	50
NS122	13	8 Week 1	KSPN Fund of Pharm and Safe Med	LECT	2	Batie	HEA 805	MTW	8:30 AM-4:00 PM	8/18/2025	10/9/2025	50
NS145	15	8 Week 2	KSPN Maternal Child Nursing I	LECT	2	Wait		MTW	8:30 AM-4:00 PM	10/13/2025	12/11/2025	
NS145	15	8 Week 2	KSPN Maternal Child Nursing I	LECT	2	Batie	HEA 805	MTW	8:30 AM-4:00 PM	10/13/2025	12/11/2025	
NS146	15	8 Week 2	KSPN Maternal Child Nursing I Clini	CLIN	1	Wait		R	6:00 AM-6:00 PM	10/13/2025	12/11/2025	105
NS146	15	8 Week 2	KSPN Maternal Child Nursing I Clini	CLIN	1	Batie	HEA 805	R	6:00 AM-6:00 PM	10/13/2025	12/11/2025	105
NS156	15	8 Week 2	KSPN Mental Health Nursing	LECT	2	Wait		MTWR	8:30 AM-4:00 PM	10/13/2025	12/11/2025	
NS156	15	8 Week 2	KSPN Mental Health Nursing I	LECT	2	Batie	HEA 805	MTWR	8:30 AM-4:00 PM	10/13/2025	12/11/2025	

**PHILOSOPHY/RELIGION**

CRS	SEC	SESSION	COURSE NAME	TYPE	CR	INSTRUCTOR	LOCATION	DAYS	TIME	S/DATE	E/DATE	FEES
PI101	01	Main	Introduction to Philosophy	LECT	3	Carlton	BMC 702	TR	12:30 PM-1:45 PM	8/18/2025	12/11/2025	
PI200	104	12 Week	Philosophy of Thought & Logic	ONL	3	Carlton		ONL	-	9/15/2025	12/11/2025	
PI200	01	Main	Philosophy of Thought and Logic	LECT	3	Carlton	BMC 714	MW	10:50 AM-12:05 PM	8/18/2025	12/11/2025	
PI276	106	8 Week 2	Introduction to Ethics	ONL	3	Carlton		ONL	-	10/13/2025	12/11/2025	
PI276	01	Main	Introduction to Ethics	LECT	3	Carlton	BMC 714	MW	8:00 AM-9:15 AM	8/18/2025	12/11/2025	
PI276	02	Main	Introduction to Ethics	LECT	3	Carlton	BMC 714	TR	10:50 AM-12:05 PM	8/18/2025	12/11/2025	

COLBY COMMUNITY COLLEGE | FALL 2025 SCHEDULE

**PHYSICAL EDUCATION**

CRS	SEC	SESSION	COURSE NAME	TYPE	CR	INSTRUCTOR	LOCATION	DAYS	TIME	S/DATE	E/DATE	FEES
PE130	13	4 Week 1	Introduction to Fishing	LECT	1	Reilley	THO 407	T	3:30 PM-6:30 PM	8/18/2025	9/11/2025	
PE177	100	Main	Personal & Community Health	ONL	3	Nolan		ONL	-	8/18/2025	12/11/2025	
PE177	15	8 Week 2	Personal & Community Health	HYBR	3	Nolan	BMC 710	TR	9:25 AM-10:40 AM	10/13/2025	12/11/2025	
PE180	01	Main	Varsity Women's Wrestling	LECT	1	Ruiz	GYM	MTWRF	12:00 AM-12:00 AM	8/18/2025	12/11/2025	
PE255	01	Main	Rodeo I	LECT	1	Hays	ARENA	MTWRF	12:00 AM-12:00 AM	8/18/2025	12/11/2025	40
PE272	01	Main	Varsity Men's Cross Country	LECT	1	Servis	GYM	MTWRF	12:00 AM-12:00 AM	8/18/2025	12/11/2025	
								MTWRF	12:00 AM-12:00 AM			
PE273	01	Main	Varsity Women's Cross Country	LECT	1	Servis	GYM	MTWRF	12:00 AM-12:00 AM	8/18/2025	12/11/2025	
PE276	01	Main	Varsity Men's Basketball	LECT	1	Stanford	GYM	MTWRF	12:00 AM-12:00 AM	8/18/2025	12/11/2025	
								MTWRF	12:00 AM-12:00 AM			
PE277	01	Main	Varsity Women's Basketball	LECT	1	Spence	GYM	MTWRF	12:00 AM-12:00 AM	8/18/2025	12/11/2025	
								MTWRF	12:00 AM-12:00 AM			
PE280	01	Main	Varsity Men's Wrestling	LECT	1	Cornejo	GYM	MTWRF	12:00 AM-12:00 AM	8/18/2025	12/11/2025	
PE288	01	Main	Varsity Volleyball I	LECT	1	Jones	GYM	MTWRF	12:00 AM-12:00 AM	8/18/2025	12/11/2025	

**PHYSICAL THERAPIST ASSISTANT - Enrollment is limited to students accepted into the PTA program**

CRS	SEC	SESSION	COURSE NAME	TYPE	CR	INSTRUCTOR	LOCATION	DAYS	TIME	S/DATE	E/DATE	FEES
PT101	01	Main	Intro to Physical Rehabilitation w/La	LECT	6	Corder, Flieg	HEA 803	TR	8:30 AM-11:30 AM	8/18/2025	12/11/2025	99
PT111	01	Main	Func Musculoskeletal Anat for PT w	LECT	6	Corder, Flieg	HEA 803		8:30 AM-10:00 AM	8/18/2025	12/11/2025	
PT121	01	Main	Physical Agents w/Lab	LECT	3	Corder, Flieg	HEA 803	TR	1:00 PM-3:00 PM	8/18/2025	12/11/2025	
PT131	01	Main	Physical Therapy Documentation	LECT	2	Corder, Flieg	HEA 803		1:00 PM-1:30 PM	8/18/2025	12/11/2025	
PT141	01	Main	Professional Issues & Ethics in PT	LECT	2	Corder, Flieg	HEA 803		2:00 PM-2:30 PM	8/18/2025	12/11/2025	

**POLITICAL SCIENCE**

CRS	SEC	SESSION	COURSE NAME	TYPE	CR	INSTRUCTOR	LOCATION	DAYS	TIME	S/DATE	E/DATE	FEES
PO105	106	8 Week 2	State & Local Government	ONL	3	Kaus		ONL	-	10/13/2025	12/11/2025	
PO110	15	8 Week 2	Introduction to Political Science	LECT	3	Kaus	BMC 712	MW	10:50 AM-12:05 PM	10/13/2025	12/11/2025	
PO176	01	Main	American Government	HYBR	3	Nolan	BMC 710	T	10:50 AM-12:05 PM	8/18/2025	12/11/2025	
PO176	106	8 Week 2	American Government	ONL	3	Lloyd		ONL	-	10/13/2025	12/11/2025	
PO176	112	Late Fall	American Government	ONL	3	Nolan		ONL	-	12/12/2025	12/30/2025	
PO210	112	Late Fall	Comparative Politics	ONL	3	Kaus		ONL	-	12/12/2025	12/30/2025	
PO210	102	8 Week 1	Comparative Politics	ONL	3	Kaus		ONL	-	8/18/2025	10/9/2025	

**PSYCHOLOGY**

CRS	SEC	SESSION	COURSE NAME	TYPE	CR	INSTRUCTOR	LOCATION	DAYS	TIME	S/DATE	E/DATE	FEES
PS176	13	8 Week 1	General Psychology	HYBR	3	Jones	BMC 711	TR	9:25 AM-10:40 AM	8/18/2025	10/9/2025	35
PS176	104	12 Week	General Psychology	ONL	3	Carter		ONL	-	9/15/2025	12/11/2025	35
PS176	110	8 Week 3	General Psychology	ONL	3	Lafferty		ONL	-	10/27/2025	12/30/2025	
PS176	15	8 Week 2	General Psychology	HYBR	3	Jones	BMC 711	TR	9:25 AM-10:40 AM	10/13/2025	12/11/2025	35
PS176	01	Main	General Psychology	HYBR	3	Jones	BMC 711	T	10:50 AM-12:05 PM	8/18/2025	12/11/2025	35
PS176	100	Main	General Psychology	ONL	3	Carter		ONL	-	8/18/2025	12/11/2025	35
PS214	108	4 Week 2	Abnormal Psychology	ONL	3	Jones		ONL	-	10/27/2025	11/20/2025	35
PS276	01	Main	Developmental Psychology	LECT	3	Carter	BMC 712	MW	10:50 AM-12:05 PM	8/18/2025	12/11/2025	35
PS276	100	Main	Developmental Psychology	ONL	3	Carter		ONL	-	8/18/2025	12/11/2025	35
PS276	112	Late Fall	Developmental Psychology	ONL	3	Carter		ONL	-	12/12/2025	12/30/2025	35
PS276	106	8 Week 2	Developmental Psychology	ONL	3	Carter		ONL	-	10/13/2025	12/11/2025	35
PS276	13	8 Week 1	Developmental Psychology	HYBR	3	Carter	BMC 712	MW	9:25 AM-10:40 AM	8/18/2025	10/9/2025	35
PS280	01	Main	Child Development	HYBR	3	Carter	BMC 714	R	12:30 PM-1:45 PM	8/18/2025	12/11/2025	

**SOCIOLOGY**

CRS	SEC	SESSION	COURSE NAME	TYPE	CR	INSTRUCTOR	LOCATION	DAYS	TIME	S/DATE	E/DATE	FEES
SO135	112	Late Fall	Women's Studies: A Transnational	ONL	3	Davis-Stephens		ONL	-	12/12/2025	12/30/2025	
SO155	112	Late Fall	Sociology of Sports	ONL	3	Blake		ONL	-	12/12/2025	12/30/2025	
SO176	102	8 Week 1	Introduction to Sociology	ONL	3	Blake		ONL	-	8/18/2025	10/9/2025	
SO176	03	Main	Introduction to Sociology	HYBR	3	Blake	BMC 712	R	8:00 AM-9:15 AM	8/18/2025	12/11/2025	
SO181	112	Late Fall	Career Development	ONL	3	Reilley		ONL	-	12/12/2025	12/30/2025	
SO182	102	8 Week 1	Sociology of Families	ONL	3	Blake		ONL	-	8/18/2025	10/9/2025	
SO182	15	8 Week 2	Sociology of Families	LECT	3	Blake	BMC 714	TR	10:50 AM-12:05 PM	10/13/2025	12/11/2025	
SO186	15	8 Week 2	Social Problems	LECT	3	Blake	BMC 712	TR	12:30 PM-1:45 PM	10/13/2025	12/11/2025	
SO186	13	8 Week 1	Social Problems	HYBR	3	Blake	BMC 712	MW	9:25 AM-10:40 AM	8/18/2025	10/9/2025	

COLBY COMMUNITY COLLEGE | FALL 2025 SCHEDULE

**SPEECH**

CRS	SEC	SESSION	COURSE NAME	TYPE	CR	INSTRUCTOR	LOCATION	DAYS	TIME	S/DATE	E/DATE	FEES
SP101	102	8 Week 1	Fundamentals of Oral Communicati	ONL	3	Voss		ONL	-	8/18/2025	10/9/2025	
SP101	13	8 Week 1	Fundamentals of Oral Communicati	HYBR	3	Voss	LIB 250	TR	9:25 AM-10:40 AM	8/18/2025	10/9/2025	
SP106	104	12 Week	Interpersonal Communications	ONL	3	Lamont		ONL	-	9/15/2025	12/11/2025	
SP176	102	8 Week 1	Public Speaking	ONL	3	Voss		ONL	-	8/18/2025	10/9/2025	
SP176	13	8 Week 1	Public Speaking	HYBR	3	Voss	LIB 250	TR	10:50 AM-12:05 PM	8/18/2025	10/9/2025	
SP176	106	8 Week 2	Public Speaking	ONL	3	Voss		ONL	-	10/13/2025	12/11/2025	
SP176	01	Main	Public Speaking	LECT	3	Voss	LIB 250	MW	9:25 AM-10:40 AM	8/18/2025	12/11/2025	

**TRAUMA - INFORMED**

For more information about the Trauma Informed Program, please email Krista Carter at [krista.carter@colbycc.edu](mailto:krista.carter@colbycc.edu).

CRS	SEC	SESSION	COURSE NAME	TYPE	CR	INSTRUCTOR	LOCATION	DAYS	TIME	S/DATE	E/DATE	FEES
ED300	102	8 Week 1	Intro to Childhood Trauma & Its Effe	ONL	3	Carter		ONL	-	8/18/2025	10/9/2025	

**VETERINARY MEDICINE**

CRS	SEC	SESSION	COURSE NAME	TYPE	CR	INSTRUCTOR	LOCATION	DAYS	TIME	S/DATE	E/DATE	FEES
VM108	102	8 Week 1	Obedience Training	ONL	1	Martin		ONL	-	8/18/2025	10/9/2025	100

COLBY COMMUNITY COLLEGE | FALL 2025 SCHEDULE

**VETERINARY NURSING PROGRAM - Enrollment limited to students accepted into this program**

CRS	SEC	SESSION	COURSE NAME	TYPE	CR	INSTRUCTOR	LOCATION	DAYS	TIME	S/DATE	E/DATE	FEES
MA109	100	Main	Math for Veterinary Nurses	ONL	2	Harris		ONL	-	8/18/2025	12/11/2025	150
MA109	101	Main	Math for Veterinary Nurses	ONL	2	Harris		ONL	-	8/18/2025	12/11/2025	150
MA109	99	Main	Math for Veterinary Nurses	ONL	2	Harris		ONL	-	8/18/2025	12/11/2025	150
VN115	108	4 Week 2	Introduction to Veterinary Nursing	ONL	1	Fenton		ONL	-	10/27/2025	11/20/2025	100
VN115	102	4 Week 1	Introduction to Veterinary Nursing	ONL	1	Fenton		ONL	-	8/18/2025	9/11/2025	100
VN115	103	4 Week 1	Introduction to Veterinary Nursing	ONL	1	Fenton		ONL	-	8/18/2025	9/11/2025	100
VN115	13	4 Week 1	Introduction to Veterinary Nursing	LECT	1	Martin	AGR 631	MW	12:30 PM-1:45 PM	8/18/2025	9/11/2025	100
VN118	106	8 Week 2	Vet Euthanasia: The Last Act of Lov	ONL	1	Martin		ONL	-	10/13/2025	12/11/2025	
VN119	106	8 Week 2	Breeds of Domestic Animals	ONL	1	Martin		ONL	-	10/13/2025	12/11/2025	100
VN119	107	8 Week 2	Breeds of Domestic Animals	ONL	1	Martin		ONL	-	10/13/2025	12/11/2025	100
VN119	102	8 Week 1	Breeds of Domestic Animals	ONL	1	Martin		ONL	-	8/18/2025	10/9/2025	100
VN121	100	Main	Medical Records and Vet Office Skill	ONL	2	Martin		ONL	-	8/18/2025	12/11/2025	150
VN121	101	Main	Medical Records & Vet Office Skills	ONL	2	Martin		ONL	-	8/18/2025	12/11/2025	150
VN121	99	Main	Medical Records & Vet Office Skills	ONL	2	Martin		ONL	-	8/18/2025	12/11/2025	150
VN122	100	Main	Anatomy and Physiology for Vet Nur	ONL	4	Fenton		ONL	-	8/18/2025	12/11/2025	250
VN122	101	Main	Anatomy and Physiology for Vet Nur	ONL	4	Fenton		ONL	-	8/18/2025	12/11/2025	250
VN123	100	Main	Basic Nutrition of Domestic Animals	ONL	1	Spady		ONL	-	8/18/2025	12/11/2025	100
VN123	101	Main	Basic Nutrition of Domestic Animals	ONL	1	Spady		ONL	-	8/18/2025	12/11/2025	100
VN124	102	8 Week 1	Mentorship Preparation	ONL	1	Fenton		ONL	-	8/18/2025	10/9/2025	100
VN124	103	8 Week 1	Mentorship Preparation	ONL	1	Fenton		ONL	-	8/18/2025	10/9/2025	100
VN126	01	Main	Veterinary Medical Terminology	LECT	1	Harris	AGR 631	W	3:00 PM-4:15 PM	8/18/2025	12/11/2025	100
VN126	100	Main	Veterinary Medical Terminology	ONL	1	Martin		ONL	-	8/18/2025	12/11/2025	100
VN126	101	Main	Veterinary Medical Terminology	ONL	1	Martin		ONL	-	8/18/2025	12/11/2025	100
VN126	102	Main	Veterinary Medical Terminology	ONL	1	Martin		ONL	-	8/18/2025	12/11/2025	100
VN134	100	Main	Veterinary Immunology	ONL	1	Martin		ONL	-	8/18/2025	12/11/2025	100
VN135	100	Main	Small Animal Clinical Procedures	ONL	3	Clements, Fento		ONL	-	8/18/2025	12/11/2025	
VN135	101	Main	Small Animal Clinical Procedures	ONL	3	Clements, Fento		ONL	-	8/18/2025	12/11/2025	
VN135	98	Main	Small Animal Clinical Procedures	ONL	3	Fenton		ONL	-	8/18/2025	12/11/2025	
VN135	99	Main	Small Animal Clinical Procedures	ONL	3	Clements, Fento		ONL	-	8/18/2025	12/11/2025	
VN136	100	Main	Sm Animal Clinical Procedures Men	ONL	0	Clements, Fento		ONL	-	8/18/2025	12/11/2025	400
VN136	101	Main	Sm Animal Clinical Procedures Men	ONL	0	Clements, Fento		ONL	-	8/18/2025	12/11/2025	400
VN136	98	Main	Sm Animal Clinical Procedures Men	ONL	0	Fenton		ONL	-	8/18/2025	12/11/2025	400
VN136	99	Main	Sm Animal Clinical Procedures Men	ONL	0	Clements, Fento		ONL	-	8/18/2025	12/11/2025	400
VN137	100	Main	Animal Facility Management & Sanit	ONL	1	Martin		ONL	-	8/18/2025	12/11/2025	
VN137	101	Main	Animal Facility Mgmt and Sanitation	ONL	1	Martin		ONL	-	8/18/2025	12/11/2025	
VN137	98	Main	Animal Facility Mgmt and Sanitation	ONL	1	Martin		ONL	-	8/18/2025	12/11/2025	
VN137	99	Main	Animal Facility Mgmt and Sanitation	ONL	1	Martin		ONL	-	8/18/2025	12/11/2025	
VN138	100	Main	Ani Facility Mgmt/Sanitation Mentors	ONL	0	Martin		ONL	-	8/18/2025	12/11/2025	200
VN138	101	Main	Ani Facility Mgmt/Sanitation Mentors	ONL	0	Martin		ONL	-	8/18/2025	12/11/2025	200
VN138	98	Main	Ani Facility Mgmt/Sanitation Mentors	ONL	0	Martin		ONL	-	8/18/2025	12/11/2025	200
VN138	99	Main	Ani Facility Mgmt/Sanitation Mentors	ONL	0	Martin		ONL	-	8/18/2025	12/11/2025	200
VN143	100	Main	Veterinary Parasitology	ONL	3	Harris		ONL	-	8/18/2025	12/11/2025	
VN143	101	Main	Veterinary Parasitology	ONL	3	Spady		ONL	-	8/18/2025	12/11/2025	
VN143	98	Main	Veterinary Parasitology	ONL	3	Harris		ONL	-	8/18/2025	12/11/2025	
VN143	99	Main	Veterinary Parasitology	ONL	3	Spady		ONL	-	8/18/2025	12/11/2025	
VN144	100	Main	Veterinary Parasitology Mentorship	ONL	0	Harris		ONL	-	8/18/2025	12/11/2025	400
VN144	101	Main	Veterinary Parasitology Mentorship	ONL	0	Spady		ONL	-	8/18/2025	12/11/2025	400
VN144	98	Main	Veterinary Parasitology Mentorship	ONL	0	Harris		ONL	-	8/18/2025	12/11/2025	400
VN144	99	Main	Veterinary Parasitology Mentorship	ONL	0	Spady		ONL	-	8/18/2025	12/11/2025	400
VN148	100	Main	Veterinary Clinical Chemistry	ONL	2	Harris		ONL	-	8/18/2025	12/11/2025	
VN149	100	Main	Veterinary Clinical Chemistry Mentor	ONL	0	Harris		ONL	-	8/18/2025	12/11/2025	350
VN150	100	Main	Veterinary Nursing Pharmacology I	ONL	1	Fenton		ONL	-	8/18/2025	12/11/2025	100
VN150	101	Main	Veterinary Nursing Pharmacology I	ONL	1	Fenton		ONL	-	8/18/2025	12/11/2025	100
VN151	100	Main	Veterinary Nursing Pharmacology II	ONL	3	Fenton		ONL	-	8/18/2025	12/11/2025	200
VN152	106	8 Week 2	Physical Rehabilitation for Vet Nurs	ONL	1	Martin		ONL	-	10/13/2025	12/11/2025	100
VN210	100	Main	Vet Tech National Exam Preparatio	ONL	1	Harris		ONL	-	8/18/2025	12/11/2025	300
VN230	13	8 Week 1	Large Animal Medicine and Surgery	LECT	1	VanLoenen	AGR 632	MW	2:40 PM-3:35 PM	8/18/2025	10/9/2025	100
VN236	01	Main	Principles of Anesthesiology & Radi	LECT	4	VanLoenen	AGR 651	MW R F	9:05 AM-10:00 AM 2:40 PM-3:35 PM 8:15 AM-9:10 AM	8/18/2025	12/11/2025	250
VN237	01L	Main	Prin of Anesthesiology and Radiolog	LAB	2	VanLoenen	AGR 603	MW	10:10 AM-12:10 PM	8/18/2025	12/11/2025	500
VN237	02L	Main	Prin of Anesthesiology and Radiolog	LAB	2	VanLoenen	AGR 603	TR	8:15 AM-10:15 AM	8/18/2025	12/11/2025	500
VN237	03L	Main	Prin of Anesthesiology and Radiolog	LAB	2	VanLoenen	AGR 603	TR	10:25 AM-12:25 PM	8/18/2025	12/11/2025	500
VN240	01	Main	Veterinary Clinical Pathology II	LECT	2	Harris	AGR 651	MW	8:00 AM-8:55 AM	8/18/2025	12/11/2025	150
VN241	01L	Main	Veterinary Clinical Pathology II Lab	LAB	2	Harris	FER 509	MW	10:10 AM-12:10 PM	8/18/2025	12/11/2025	350
VN241	02L	Main	Veterinary Clinical Pathology II Lab	LAB	2	Harris	FER 509	MW	8:15 AM-10:15 AM	8/18/2025	12/11/2025	350
VN241	03L	Main	Veterinary Clinical Pathology II Lab	LAB	2	Harris	FER 509	T	1:30 PM-3:30 PM	8/18/2025	12/11/2025	350

## COLBY COMMUNITY COLLEGE | FALL 2025 SCHEDULE

VN241	03L	Main	Veterinary Clinical Pathology II Lab	LAB	2	Harris	FER 509	R	10:25 AM-12:25 PM	8/18/2025	12/11/2025	350
VN246	01L	Main	Lab Animal and Exotic Pet Medicine	LAB	1	Martin	AGR 603	M	10:10 AM-11:30 AM	8/18/2025	12/11/2025	500
VN246	02L	Main	Lab Animal and Exotic Pet Medicine	LAB	1	Martin	AGR 603	T	10:25 AM-11:45 AM	8/18/2025	12/11/2025	500
VN246	03L	Main	Lab Animal and Exotic Pet Medicine	LAB	1	Martin	AGR 603	W	10:10 AM-11:30 AM	8/18/2025	12/11/2025	500
VN250	01	Main	Animal Facility Management II	LECT	1	Spady	AGR 603	ARR	-	8/18/2025	12/11/2025	100
VN260	01L	Main	Large Animal Nursing	LAB	1	Harris, Martin	FARM	ALT T	10:25 AM-12:25 PM	8/18/2025	12/11/2025	500
VN260	02L	Main	Large Animal Nursing	LAB	1	Harris, Martin	FARM	ALT F	9:25 AM-11:25 AM	8/18/2025	12/11/2025	500
VN260	03L	Main	Large Animal Nursing	LAB	1	Harris, Martin	FARM	ALT F	9:25 AM-11:25 AM	8/18/2025	12/11/2025	500
VN263	100	Main	Large Animal Clinical Procedures	ONL	3	Harris		ONL	-	8/18/2025	12/11/2025	
VN263	101	Main	Large Animal Clinical Procedures	ONL	3	Harris		ONL	-	8/18/2025	12/11/2025	
VN264	100L	Main	Lg Animal Clinical Procedures Ment	HYLB	0	Harris	FARM	ARR	-	8/18/2025	12/11/2025	700
VN264	101	Main	Lg Animal Clinical Procedures Ment	ONL	0	Harris		ONL	-	8/18/2025	12/11/2025	400
VN268	100	Main	Laboratory Animal & Exotic Pet Med	ONL	2	Martin		ONL	-	8/18/2025	12/11/2025	150
VN269	100	Main	Lab Animal & Exotic Pet Med Mento	ONL	1	Martin		ONL	-	8/18/2025	12/11/2025	250
VN269	100L	Main	Lab Animal and Exotic Pet Med Men	HYLB	1	VanLoenen	AGR 603	ARR	-	8/18/2025	12/11/2025	600
VN269	99L	Main	Lab Animal and Exotic Pet Med Men	HYLB	1	VanLoenen	AGR 603	ARR	-	8/18/2025	12/11/2025	600
VN272	100	Main	Veterinary Clinical Experience I	ONL	2	Martin		ONL	-	8/18/2025	12/11/2025	200
VN273	100	Main	Veterinary Hematology	ONL	3	Spady		ONL	-	8/18/2025	12/11/2025	
VN273	101	Main	Veterinary Hematology	ONL	3	Spady		ONL	-	8/18/2025	12/11/2025	
VN274	100	Main	Veterinary Hematology Mentorship	ONL	0	Spady		ONL	-	8/18/2025	12/11/2025	400
VN274	101	Main	Veterinary Hematology Mentorship	ONL	0	Spady		ONL	-	8/18/2025	12/11/2025	400
VN277	100	Main	Veterinary Nursing Microbiology	ONL	2	Spady		ONL	-	8/18/2025	12/11/2025	150
VN277	101	Main	Veterinary Nursing Microbiology	ONL	2	Spady		ONL	-	8/18/2025	12/11/2025	150
VN277	98	Main	Veterinary Nursing Microbiology	ONL	2	Spady		ONL	-	8/18/2025	12/11/2025	150
VN278	100L	Main	Vet Nursing Microbiology Mentorshi	HYLB	0	Spady	AGR 633	ARR	-	8/18/2025	12/11/2025	650
VN278	101	Main	Vet Nursing Microbiology Mentorshi	ONL	0	Spady		ONL	-	8/18/2025	12/11/2025	550
VN279	100	Main	Veterinary Clinical Experience II	ONL	2	Martin		ONL	-	8/18/2025	12/11/2025	200
VN283	100	Main	Veterinary Anesthesiology and Anal	ONL	5	Fenton		ONL	-	8/18/2025	12/11/2025	
VN283	101	Main	Veterinary Anesthesiology and Anal	ONL	5	Fenton		ONL	-	8/18/2025	12/11/2025	
VN283	99	Main	Veterinary Anesthesiology and Anal	ONL	5	Fenton		ONL	-	8/18/2025	12/11/2025	
VN284	100	Main	Vet Anesthesiology& Analgesia Men	ONL	0	Fenton		ONL	-	8/18/2025	12/11/2025	500
VN284	101	Main	Vet Anesthesiology& Analgesia Men	ONL	0	Fenton		ONL	-	8/18/2025	12/11/2025	500
VN284	99	Main	Vet Anesthesiology& Analgesia Men	ONL	0	Fenton		ONL	-	8/18/2025	12/11/2025	500
VN286	01L	Main	Veterinary Nursing Microbiology Lab	LAB	0	Spady	AGR 633	M T	1:30 PM-2:30 PM 3:40 PM-4:40 PM	8/18/2025	12/11/2025	450
VN286	02L	Main	Veterinary Nursing Microbiology Lab	LAB	0	Spady	AGR 633	WR	1:30 PM-2:30 PM	8/18/2025	12/11/2025	450
VN287	100	Main	Veterinary Cytology	ONL	2	Spady		ONL	-	8/18/2025	12/11/2025	
VN287	101	Main	Veterinary Cytology	ONL	2	Spady		ONL	-	8/18/2025	12/11/2025	
VN288	100	Main	Veterinary Cytology Mentorship	ONL	0	Spady		ONL	-	8/18/2025	12/11/2025	350
VN288	101	Main	Veterinary Cytology Mentorship	ONL	0	Spady		ONL	-	8/18/2025	12/11/2025	350
VN289	100	Main	Common Animal Disease	ONL	2	Martin		ONL	-	8/18/2025	12/11/2025	150
VN290	100	Main	Veterinary Imaging	ONL	3	Fenton, VanLoen		ONL	-	8/18/2025	12/11/2025	
VN290	101	Main	Veterinary Imaging	ONL	3	Fenton, VanLoen		ONL	-	8/18/2025	12/11/2025	
VN291	100	Main	Veterinary Imaging Mentorship	ONL	0	Fenton, VanLoen		ONL	-	8/18/2025	12/11/2025	400
VN291	101	Main	Veterinary Imaging Mentorship	ONL	0	Fenton, VanLoen		ONL	-	8/18/2025	12/11/2025	400
VN292	100	Main	Veterinary Dentistry	ONL	1	Fenton, Berg		ONL	-	8/18/2025	12/11/2025	
VN292	99	Main	Veterinary Dentistry	LECT	1	Fenton, Berg		ONL	-	8/18/2025	12/11/2025	
VN293	100	Main	Veterinary Dentistry Mentorship	ONL	0	Fenton, Berg		ONL	-	8/18/2025	12/11/2025	300
VN293	99	Main	Veterinary Dentistry Mentorship	LECT	0	Fenton, Berg		ONL	-	8/18/2025	12/11/2025	300
VN296	100	Main	Veterinary Surgical Nursing	ONL	3	Fenton		ONL	-	8/18/2025	12/11/2025	
VN296	99	Main	Veterinary Surgical Nursing	ONL	3	Fenton		ONL	-	8/18/2025	12/11/2025	
VN297	100	Main	Vet Surgical Nursing Mentorship	ONL	0	Fenton		ONL	-	8/18/2025	12/11/2025	400
VN297	99	Main	Vet Surgical Nursing Mentorship	LECT	0	Fenton		ONL	-	8/18/2025	12/11/2025	400
VN298	100	Main	Vet Critical Care and Clinical Skills	ONL	3	Fenton		ONL	-	8/18/2025	12/11/2025	
VN298	101	Main	Vet Critical Care and Clinical Skills	ONL	3	Fenton		ONL	-	8/18/2025	12/11/2025	
VN299	100	Main	Vet Critical Care Clin Skills Mentors	ONL	0	Fenton		ONL	-	8/18/2025	12/11/2025	400
VN299	101	Main	Vet Critical Care Clin Skills Mentors	ONL	0	Fenton		ONL	-	8/18/2025	12/11/2025	400

# Colby Community College

## Fall 2025 MONDAY/WEDNESDAY Schedule

Colby Community College reserves the right to change or cancel classes as necessary due to insufficient enrollment. This course listing does not include schedule changes occurring after this document was created. Please refer to the real-time schedule on TrojanWeb for final course information. Enrollment in dental hygiene, nursing, physical therapy or veterinary nursing is limited to students in the programs.

Day Code Key				Section Type Key	
M	MONDAY	F	FRIDAY	LECT	LECTURE (100% CAMPUS)
T	TUESDAY	S	SATURDAY	HYBR	HYBRID (50% ONLINE, 50% CAMPUS)
W	WEDNESDAY	ARR	ARRANGED	ONL	ONLINE (100% ONLINE)
R	THURSDAY	SCHE	AS SCHEDULED		

### 8:00 AM-9:15 AM

CRS	SEC	SESSION	COURSE NAME	TYPE	CR	INSTRUCTOR	LOCATION	DAYS	TIME	S/DATE	E/DATE	FEES
AG118	01	Main	Marketing of Agricultural Products	LECT	3	Appleby	AGR 631	MW	8:00 AM-9:15 AM	8/18/2025	12/11/2025	
AG124	13	8 Week 1	Techniques of Livestock Selection	LECT	2	Despain	AGR 632	M	8:00 AM-9:15 AM	8/18/2025	10/9/2025	
BI100	01	Main	General Biology (w/Lab)	LECT	4	Sekavec	THO 405	W	8:00 AM-9:15 AM	8/18/2025	12/11/2025	50
							THO 407	MT	8:00 AM-9:15 AM			
BI100	02	Main	General Biology w/Lab	LECT	4	Sekavec	THO 407	MT	8:00 AM-9:15 AM	8/18/2025	12/11/2025	50
CH176	01	Main	Fund of Chemistry (w/Lab)	LECT	5	Tew	THO 408	MTWR	8:00 AM-9:15 AM	8/18/2025	12/11/2025	50
EN076	01	Main	Fundamentals of Reading and Writi	LECT	3	Schroer	LIB 249	MW	8:00 AM-9:15 AM	8/18/2025	12/11/2025	25
FY100	01	4 Week 1	First Year Experience	LECT	1	Juenemann	BMC 704	MW	8:00 AM-9:15 AM	8/18/2025	9/11/2025	15
HI176	13	8 Week 1	American History to 1865	HYBR	3	Nolan	BMC 710	MW	8:00 AM-9:15 AM	8/18/2025	10/9/2025	
HI177	15	8 Week 2	American History 1865 to Present	HYBR	3	Nolan	BMC 710	MW	8:00 AM-9:15 AM	10/13/2025	12/11/2025	
MA240	01	Main	Analytic Geometry & Calculus III	LECT	5	Wilson	THO 410	MTWR	8:00 AM-9:15 AM	8/18/2025	12/11/2025	
PI276	01	Main	Introduction to Ethics	LECT	3	Carlton	BMC 714	MW	8:00 AM-9:15 AM	8/18/2025	12/11/2025	

### 9:25 AM-10:40 AM

CRS	SEC	SESSION	COURSE NAME	TYPE	CR	INSTRUCTOR	LOCATION	DAYS	TIME	S/DATE	E/DATE	FEES
AG149	02	Main	Principles of Animal Science	LECT	3	Fear	AGR 631	MW	9:25 AM-10:40 A	8/18/2025	12/11/2025	
AG153	01	Main	Reproduction of Farm Animals	LECT	3	Kline	AGR 630	MW	9:25 AM-10:40 A	8/18/2025	12/11/2025	
AG260	15	8 Week 2	Equine Nutrition	LECT	1	Mattix	AGR 630	MW	9:25 AM-10:40 A	10/13/2025	12/11/2025	
AL101	01	Main	Basic Nutrition	HYBR	3	Summers	THO 411	M	9:25 AM-10:40 A	8/18/2025	12/11/2025	
BI177	01	Main	Biology I (w/Lab)	LECT	5	Sekavec	THO 407	MW	9:25 AM-10:40 A	8/18/2025	12/11/2025	60
BI177	02	Main	Biology I w/Lab	LECT	5	Sekavec	THO 407	MW	9:25 AM-10:40 A	8/18/2025	12/11/2025	60
BU212	01	Main	Business Communications	LECT	3	Talsma	BMC 705	MW	9:25 AM-10:40 A	8/18/2025	12/11/2025	
CO176	01	Main	Computer Concepts and Application	HYBR	3	Staff	FER 506	W	9:25 AM-10:40 A	8/18/2025	12/11/2025	
EN176	01	Main	English Composition I	LECT	3	Schroer	LIB 249	MW	9:25 AM-10:40 A	8/18/2025	12/11/2025	10
EN176	04	Main	English Composition I	LECT	3	Hubbell	LIB 253	MW	9:25 AM-10:40 A	8/18/2025	12/11/2025	10
EN177	01	Main	English Composition II	LECT	3	Lamb	LIB 252	MW	9:25 AM-10:40 A	8/18/2025	12/11/2025	10
FY100	03	4 Week 1	First Year Experience	LECT	1	Schroer	BMC 704	MW	9:25 AM-10:40 A	8/18/2025	9/11/2025	15
HI177	01	Main	American History 1865 to Present	LECT	3	Nolan	BMC 710	MW	9:25 AM-10:40 A	8/18/2025	12/11/2025	
MA178	01	Main	College Algebra	LECT	3	Adigun	THO 412	MW	9:25 AM-10:40 A	8/18/2025	12/11/2025	
MA220	01	Main	Analytic Geometry & Calculus I	LECT	5	Wilson	THO 410	MTWR	9:25 AM-10:40 A	8/18/2025	12/11/2025	
MU103	01	Main	Aural Skills I	LECT	2	Meyer	CAC 309	MW	9:25 AM-10:40 A	8/18/2025	12/11/2025	
MU202	01	Main	Music Theory III	LECT	3	Ziegelmeier	CAC 307	MW	9:25 AM-10:40 A	8/18/2025	12/11/2025	
PS276	13	8 Week 1	Developmental Psychology	HYBR	3	Carter	BMC 712	MW	9:25 AM-10:40 A	8/18/2025	10/9/2025	35
SO186	13	8 Week 1	Social Problems	HYBR	3	Blake	BMC 712	MW	9:25 AM-10:40 A	8/18/2025	10/9/2025	
SP176	01	Main	Public Speaking	LECT	3	Voss	LIB 250	MW	9:25 AM-10:40 A	8/18/2025	12/11/2025	

### 10:50 AM-12:05 PM

CRS	SEC	SESSION	COURSE NAME	TYPE	CR	INSTRUCTOR	LOCATION	DAYS	TIME	S/DATE	E/DATE	FEES
AG101	02	4 Week 1	Agriculture Orientation	LECT	1	Mattix	AGR 652	MW	10:50 AM-12:05 P	8/18/2025	9/11/2025	
AR103	01	Main	Drawing I	LECT	3	Staff	FER 502	MW	10:50 AM-12:05 P	8/18/2025	12/11/2025	70
BI276	01	Main	Anatomy & Physiology I (w/Lab)	LECT	4	Johnson	THO 411	MW	10:50 AM-12:05 P	8/18/2025	12/11/2025	60
CH177	01	Main	Chemistry I (w/Lab)	LECT	5	Tew	THO 403	MW	10:50 AM-12:05 P	8/18/2025	12/11/2025	60
CO223	01	Main	Advanced Electronic Spreadsheets	LECT	3	Talsma	BMC 704	MW	10:50 AM-12:05 P	8/18/2025	12/11/2025	
EC277	01	Main	Principles of Microeconomics	LECT	3	Satomi	BMC 705	MW	10:50 AM-12:05 P	8/18/2025	12/11/2025	

# COLBY COMMUNITY COLLEGE | FALL 2025 MONDAY/WEDNESDAY SCHEDULE

EN079	01	Main	English Composition I Workshop	LECT	3	Schroer	LIB 249	MW	10:50 AM-12:05 P	8/18/2025	12/11/2025	30
EN079	04	Main	English Composition I Workshop	LECT	3	Hubbell	LIB 253	MW	10:50 AM-12:05 P	8/18/2025	12/11/2025	30
FY100	05	4 Week 1	First Year Experience	LECT	1	Schroer	BMC 704	MW	10:50 AM-12:05 P	8/18/2025	9/11/2025	15
MA099	01	Main	Elements of Statistics Workshop	LECT	1	Adigun	THO 412	W	10:50 AM-12:05 P	8/18/2025	12/11/2025	
MA170	01	Main	Contemporary Mathematics	LECT	3	Wilson	THO 410	MW	10:50 AM-12:05 P	8/18/2025	12/11/2025	
MU176	01	Main	Introduction to Music	LECT	3	Berls	CAC 307	MW	10:50 AM-12:05 P	8/18/2025	12/11/2025	
PI200	01	Main	Philosophy of Thought and Logic	LECT	3	Carlton	BMC 714	MW	10:50 AM-12:05 P	8/18/2025	12/11/2025	
PO110	15	8 Week 2	Introduction to Political Science	LECT	3	Kaus	BMC 712	MW	10:50 AM-12:05 P	10/13/2025	12/11/2025	
PS276	01	Main	Developmental Psychology	LECT	3	Carter	BMC 712	MW	10:50 AM-12:05 P	8/18/2025	12/11/2025	35

## 12:30 PM-1:45 PM

CRS	SEC	SESSION	COURSE NAME	TYPE	CR	INSTRUCTOR	LOCATION	DAYS	TIME	S/DATE	E/DATE	FEES
AC101	01	Main	Accounting Fundamentals	LECT	3	Talsma	BMC 705	MW	12:30 PM-1:45 P	8/18/2025	12/11/2025	
AG101	01	4 Week 1	Agriculture Orientation	LECT	1	Mattix	AGR 652	MW	12:30 PM-1:45 P	8/18/2025	9/11/2025	
AG131	01	Main	Range Management	LECT	3	Fear	AGR 632	MW	12:30 PM-1:45 P	8/18/2025	12/11/2025	
AG208	01	Main	Agri-Business Management	LECT	3	Appleby	AGR 631	MW	12:30 PM-1:45 P	8/18/2025	12/11/2025	
AN177	01	Main	Cultural Anthropology	HYBR	3	Davis-Stephens	BMC 710	W	12:30 PM-1:45 P	8/18/2025	12/11/2025	
AR111	01	Main	Ceramics I	LECT	3	Staff	CERLAB	MW	12:30 PM-1:45 P	8/18/2025	12/11/2025	70
AR214	01	Main	Ceramics II	LECT	3	Staff	CERLAB	MW	12:30 PM-1:45 P	8/18/2025	12/11/2025	70
BI276	02	Main	Anatomy & Physiology I (w/Lab)	LECT	4	Johnson	THO 411	MW	12:30 PM-1:45 P	8/18/2025	12/11/2025	60
CO176	11	12 Week	Computer Concepts and Application	HYBR	3	Staff	FER 506	W	12:30 PM-1:45 P	9/15/2025	12/11/2025	
FY100	07	4 Week 1	First Year Experience	LECT	1	Staff	BMC 706	MW	12:30 PM-1:45 P	8/18/2025	9/11/2025	15
MA070	02	Main	Contemporary Math Workshop	LECT	1	Wilson	THO 410	W	12:30 PM-1:45 P	8/18/2025	12/11/2025	
MA078	01	Main	College Algebra Workshop	LECT	1	Wilson	THO 410	M	12:30 PM-1:45 P	8/18/2025	12/11/2025	
MA205	02	Main	Elements of Statistics	LECT	3	Adigun	THO 412	MW	12:30 PM-1:45 P	8/18/2025	12/11/2025	
MU115	01	Main	Chorale I	LECT	1	Berls	CAC 305	MW	12:30 PM-1:45 P	8/18/2025	12/11/2025	10
MU235	01	Main	Chorale III	LECT	1	Berls	CAC 305	MW	12:30 PM-1:45 P	8/18/2025	12/11/2025	10
VN115	13	4 Week 1	Introduction to Veterinary Nursing	LECT	1	Martin	AGR 631	MW	12:30 PM-1:45 P	8/18/2025	9/11/2025	100

## 1:55 PM-3:10 PM

CRS	SEC	SESSION	COURSE NAME	TYPE	CR	INSTRUCTOR	LOCATION	DAYS	TIME	S/DATE	E/DATE	FEES
AG168	01	Main	Equine Management Technology I	LECT	4	Mattix	FARM	MW	1:55 PM-3:10 PM	8/18/2025	12/11/2025	
AG180	01	Main	Feedyard Management Tech I	LECT	4	Kline	FARM	M	1:55 PM-3:10 PM	8/18/2025	12/11/2025	
AG263	01	Main	Beginning Equine Training	LECT	3	Bugbee	FARM	MW	1:55 PM-3:10 PM	8/18/2025	12/11/2025	
Instructor permission is required.												
MU114	01	Main	Concert Band I	LECT	1	Meyer	CAC 309	MW	1:55 PM-3:10 PM	8/18/2025	12/11/2025	20
MU234	02	Main	Concert Band III (0 CREDIT)	LECT	0	Meyer	CAC 309	MW	1:55 PM-3:10 PM	8/18/2025	12/11/2025	20

# Colby Community College

## Fall 2025 TUESDAY/THURSDAY Schedule

Colby Community College reserves the right to change or cancel classes as necessary due to insufficient enrollment. This course listing does not include schedule changes occurring after this document was created. Please refer to the real-time schedule on TrojanWeb for final course information. Enrollment in dental hygiene, nursing, physical therapy or veterinary nursing is limited to students in the programs.

Day Code Key				Section Type Key	
M	MONDAY	F	FRIDAY	LECT	LECTURE (100% CAMPUS)
T	TUESDAY	S	SATURDAY	HYBR	HYBRID (50% ONLINE, 50% CAMPUS)
W	WEDNESDAY	ARR	ARRANGED	ONL	ONLINE (100% ONLINE)
R	THURSDAY	SCHE	AS SCHEDULED		

### 8:00 AM-9:15 AM

CRS	SEC	SESSION	COURSE NAME	TYPE	CR	INSTRUCTOR	LOCATION	DAYS	TIME	S/DATE	E/DATE	FEES
AC178	01	Main	Accounting II	LECT	3	Staff	BMC 702	TR	8:00 AM-9:15 AM	8/18/2025	12/11/2025	
AG106	01	Main	Principles of Agricultural Economics	LECT	3	Appleby	AGR 631	TR	8:00 AM-9:15 AM	8/18/2025	12/11/2025	
AG240	01	Main	Introduction to Beef Production	LECT	3	Kline	AGR 632	TR	8:00 AM-9:15 AM	8/18/2025	12/11/2025	
BI100	01	Main	General Biology (w/Lab)	LECT	4	Sekavec	THO 407	MT	8:00 AM-9:15 AM	8/18/2025	12/11/2025	50
BI100	02	Main	General Biology w/Lab	LECT	4	Sekavec	THO 405	R	8:00 AM-9:15 AM	8/18/2025	12/11/2025	50
							THO 407	MT	8:00 AM-9:15 AM			
CH176	01	Main	Fund of Chemistry (w/Lab)	LECT	5	Tew	THO 408	MTWR	8:00 AM-9:15 AM	8/18/2025	12/11/2025	50
EN176	02	Main	English Composition I	LECT	3	Hubbell	LIB 253	TR	8:00 AM-9:15 AM	8/18/2025	12/11/2025	10
FY100	02	4 Week 1	First Year Experience	LECT	1	Schroer	BMC 704	TR	8:00 AM-9:15 AM	8/18/2025	9/11/2025	15
MA240	01	Main	Analytic Geometry & Calculus III	LECT	5	Wilson	THO 410	MTWR	8:00 AM-9:15 AM	8/18/2025	12/11/2025	
SO176	03	Main	Introduction to Sociology	HYBR	3	Blake	BMC 712	R	8:00 AM-9:15 AM	8/18/2025	12/11/2025	

### 9:25 AM-10:40 AM

CRS	SEC	SESSION	COURSE NAME	TYPE	CR	INSTRUCTOR	LOCATION	DAYS	TIME	S/DATE	E/DATE	FEES
AC177	01	Main	Accounting I	LECT	3	Staff	BMC 702	TR	9:25 AM-10:40 A	8/18/2025	12/11/2025	
AG149	01	Main	Principles of Animal Science	LECT	3	Fear	AGR 631	TR	9:25 AM-10:40 A	8/18/2025	12/11/2025	
AR176	01	Main	Art History I	LECT	3	Staff	FER 503	TR	9:25 AM-10:40 A	8/18/2025	12/11/2025	30
BI177	01	Main	Biology I (w/Lab)	LECT	5	Sekavec	THO 405	TR	9:25 AM-10:40 A	8/18/2025	12/11/2025	60
BI278	01	Main	Anatomy & Physiology (w/Lab)	HYBR	5	Johnson	THO 411	TR	9:25 AM-10:40 A	8/18/2025	12/11/2025	60
BU245	15	8 Week 2	Principles of Selling	LECT	3	Talsma	BMC 702	TR	9:25 AM-10:40 A	10/13/2025	12/11/2025	
CJ214	01	Main	Criminal Investigation	HYBR	3	Rohr	BMC 710	R	9:25 AM-10:40 A	8/18/2025	12/11/2025	
EC276	01	Main	Principles of Macroeconomics	LECT	3	Satomi	BMC 705	TR	9:25 AM-10:40 A	8/18/2025	12/11/2025	
EN079	02	Main	English Composition I Workshop	LECT	3	Hubbell	LIB 253	TR	9:25 AM-10:40 A	8/18/2025	12/11/2025	30
EN176	03	Main	English Composition I	LECT	3	Lamb	LIB 252	TR	9:25 AM-10:40 A	8/18/2025	12/11/2025	10
FY100	04	4 Week 1	First Year Experience	LECT	1	Mattix	BMC 704	TR	9:25 AM-10:40 A	8/18/2025	9/11/2025	15
MA205	01	Main	Elements of Statistics	LECT	3	Adigun	THO 412	TR	9:25 AM-10:40 A	8/18/2025	12/11/2025	
MA220	01	Main	Analytic Geometry & Calculus I	LECT	5	Wilson	THO 410	MTWR	9:25 AM-10:40 A	8/18/2025	12/11/2025	
MU102	01	Main	Music Theory I	LECT	3	Ziegelmeier	CAC 307	TR	9:25 AM-10:40 A	8/18/2025	12/11/2025	
MU102	02	Main	Music Theory I (0 CREDIT)	LECT	0	Ziegelmeier	CAC 307	TR	9:25 AM-10:40 A	8/18/2025	12/11/2025	
MU203	01	Main	Aural Skills III	LECT	2	Meyer	CAC	TR	9:25 AM-10:40 A	8/18/2025	12/11/2025	
PE177	15	8 Week 2	Personal & Community Health	HYBR	3	Nolan	BMC 710	TR	9:25 AM-10:40 A	10/13/2025	12/11/2025	
PS176	13	8 Week 1	General Psychology	HYBR	3	Jones	BMC 711	TR	9:25 AM-10:40 A	8/18/2025	10/9/2025	35
PS176	15	8 Week 2	General Psychology	HYBR	3	Jones	BMC 711	TR	9:25 AM-10:40 A	10/13/2025	12/11/2025	35
PS265	01	Main	Criminal Profiling	HYBR	3	Kaus	BMC 712	T	9:25 AM-10:40 A	8/18/2025	12/11/2025	
SP101	13	8 Week 1	Fundamentals of Oral Communicati	HYBR	3	Voss	LIB 250	TR	9:25 AM-10:40 A	8/18/2025	10/9/2025	

### 10:50 AM-12:05 PM

CRS	SEC	SESSION	COURSE NAME	TYPE	CR	INSTRUCTOR	LOCATION	DAYS	TIME	S/DATE	E/DATE	FEES
AG126	01	Main	Principles of Livestock Nutrition	LECT	3	Fear	AGR 631	TR	10:50 AM-12:05 P	8/18/2025	12/11/2025	
AR175	02	Main	Art Appreciation	LECT	3	Staff	FER 503	TR	10:50 AM-12:05 P	8/18/2025	12/11/2025	45
BI276	01	Main	Anatomy & Physiology I (w/Lab)	LECT	4	Johnson	THO 406	T	10:50 AM-12:05 P	8/18/2025	12/11/2025	60
BU175	01	Main	Personal Finance	LECT	3	Satomi	BMC 705	TR	10:50 AM-12:05 P	8/18/2025	12/11/2025	
BU178	02	Main	Introduction to Business	LECT	3	Talsma	BMC 702	TR	10:50 AM-12:05 P	8/18/2025	12/11/2025	
CJ110	01	Main	Introduction to Criminal Justice	HYBR	3	Kaus	BMC 712	T	10:50 AM-12:05 P	8/18/2025	12/11/2025	

# COLBY COMMUNITY COLLEGE | FALL 2025 TUESDAY/THURSDAY SCHEDULE

ED177	01	Main	Foundations of Modern Education	HYBR	3	Carter	BMC 710	R	10:50 AM-12:05 P	8/18/2025	12/11/2025	
EN079	03	Main	English Composition I Workshop	LECT	3	Lamb	LIB 253	TR	10:50 AM-12:05 P	8/18/2025	12/11/2025	30
EN177	02	Main	English Composition II	LECT	3	Hubbell	LIB 253	TR	10:50 AM-12:05 P	8/18/2025	12/11/2025	10
EN202	11	12 Week	American Literature I	LECT	3	Campbell	LIB 201	TR	10:50 AM-12:05 P	9/15/2025	12/11/2025	10
FY100	06	4 Week 1	First Year Experience	LECT	1	Inlow	BMC 704	TR	10:50 AM-12:05 P	8/18/2025	9/11/2025	15
MA070	01	Main	Contemporary Math Workshop	LECT	1	Wilson	THO 410	T	10:50 AM-12:05 P	8/18/2025	12/11/2025	
MA178	02	Main	College Algebra	LECT	3	Adigun	THO 412	TR	10:50 AM-12:05 P	8/18/2025	12/11/2025	
PI276	02	Main	Introduction to Ethics	LECT	3	Carlton	BMC 714	TR	10:50 AM-12:05 P	8/18/2025	12/11/2025	
PO176	01	Main	American Government	HYBR	3	Nolan	BMC 710	T	10:50 AM-12:05 P	8/18/2025	12/11/2025	
PS176	01	Main	General Psychology	HYBR	3	Jones	BMC 711	T	10:50 AM-12:05 P	8/18/2025	12/11/2025	35
SO182	15	8 Week 2	Sociology of Families	LECT	3	Blake	BMC 714	TR	10:50 AM-12:05 P	10/13/2025	12/11/2025	
SP176	13	8 Week 1	Public Speaking	HYBR	3	Voss	LIB 250	TR	10:50 AM-12:05 P	8/18/2025	10/9/2025	

## 12:30 PM-1:45 PM

CRS	SEC	SESSION	COURSE NAME	TYPE	CR	INSTRUCTOR	LOCATION	DAYS	TIME	S/DATE	E/DATE	FEES
BI276	02	Main	Anatomy & Physiology I (w/Lab)	LECT	4	Johnson	THO 406	T	12:30 PM-1:45 P	8/18/2025	12/11/2025	60
BI280	01	Main	Principles of Microbiology (w/Lab)	HYBR	5	Sekavec	THO 405	TR	12:30 PM-1:45 P	8/18/2025	12/11/2025	60
BU131	01	Main	Principles of Leadership	LECT	3	Talsma	BMC 705	TR	12:30 PM-1:45 P	8/18/2025	12/11/2025	
CJ215	01	Main	Criminal Law	LECT	3	Barrett	BMC 711	TR	12:30 PM-1:45 P	8/18/2025	12/11/2025	
EN076	02	Main	Fundamentals of Reading and Writi	LECT	3	Schroer	LIB 249	TR	12:30 PM-1:45 P	8/18/2025	12/11/2025	25
GE176	11	12 Week	World Regional Geography	HYBR	3	Davis-Stephens	BMC 710	T	12:30 PM-1:45 P	9/15/2025	12/11/2025	
MA099	02	Main	Elements of Statistics Workshop	LECT	1	Adigun	THO 412	T	12:30 PM-1:45 P	8/18/2025	12/11/2025	
MA170	02	Main	Contemporary Mathematics	LECT	3	Wilson	THO 410	TR	12:30 PM-1:45 P	8/18/2025	12/11/2025	
MU113	01	Main	Choir I	LECT	1	Berls	CAC 305	TR	12:30 PM-1:45 P	8/18/2025	12/11/2025	10
MU233	01	Main	Choir III	LECT	1	Berls	CAC 305	TR	12:30 PM-1:45 P	8/18/2025	12/11/2025	10
MU233	02	Main	Choir III (0 CREDIT)	LECT	0	Berls	CAC 305	TR	12:30 PM-1:45 P	8/18/2025	12/11/2025	10
PI101	01	Main	Introduction to Philosophy	LECT	3	Carlton	BMC 702	TR	12:30 PM-1:45 P	8/18/2025	12/11/2025	
PS280	01	Main	Child Development	HYBR	3	Carter	BMC 714	R	12:30 PM-1:45 P	8/18/2025	12/11/2025	
SO186	15	8 Week 2	Social Problems	LECT	3	Blake	BMC 712	TR	12:30 PM-1:45 P	10/13/2025	12/11/2025	

## 1:55 PM-3:10 PM

CRS	SEC	SESSION	COURSE NAME	TYPE	CR	INSTRUCTOR	LOCATION	DAYS	TIME	S/DATE	E/DATE	FEES
AG150	01L	Main	Principles of Animal Science Lab	LAB	1	Fear	AGR 633	T	1:55 PM-3:10 PM	8/18/2025	12/11/2025	
AG268	01	Main	Equine Management Technology III	LECT	4	Mattix	FARM	TR	1:55 PM-3:10 PM	8/18/2025	12/11/2025	
AR102	01	Main	Two-Dimensional (2-D) Design	LECT	3	Staff	FER 502	TR	1:55 PM-3:10 PM	8/18/2025	12/11/2025	70
BI177	02	Main	Biology I w/Lab	LECT	5	Sekavec	THO 405	TR	1:55 PM-3:10 PM	8/18/2025	12/11/2025	60
ED236	01	Main	Observation & Participation	HYBR	3	Carter	BMC 712	T	1:55 PM-3:10 PM	8/18/2025	12/11/2025	

# Colby Community College

## Fall 2025 ONLINE ONLY Schedule

Colby Community College reserves the right to change or cancel classes as necessary due to insufficient enrollment. This course listing does not include schedule changes occurring after this document was created. Please refer to the real-time schedule on TrojanWeb for final course information. Enrollment in dental hygiene, nursing, physical therapy or veterinary nursing is limited to students in the programs.

Day Code Key				Section Type Key	
M	MONDAY	F	FRIDAY	LECT	LECTURE (100% CAMPUS)
T	TUESDAY	S	SATURDAY	HYBR	HYBRID (50% ONLINE, 50% CAMPUS)
W	WEDNESDAY	ARR	ARRANGED	ONL	ONLINE (100% ONLINE)
R	THURSDAY	SCHE	AS SCHEDULED		

CRS	SEC	SESSION	COURSE NAME	TYPE	CR	INSTRUCTOR	LOCATION	DAYS	TIME	S/DATE	E/DATE	FEES
AC177	100	Main	Accounting I	ONL	3	Staff		ONL	-	8/18/2025	12/11/2025	
AE178	106	8 Week 2	AG/Rural Wind Applications	ONL	3	Reilley	FARM	S	12:00 AM-12:00 A	10/13/2025	12/11/2025	
								ONL	-			
AE181	102	8 Week 1	Small Wind Turbine	ONL	3	Reilley	FARM	S	12:00 AM-12:00 A	8/18/2025	10/9/2025	
								ONL	-			
AE190	102	8 Week 1	Electronics	ONL	3	Reilley		ONL	-	8/18/2025	10/9/2025	
AE241	106	8 Week 2	Power Storage/Transmission & Con	ONL	3	Reilley	FARM	S	12:00 AM-12:00 A	10/13/2025	12/11/2025	
								ONL	-			
AE276	102	8 Week 1	Introduction to Energy Technologies	ONL	3	Reilley	FARM	S	12:00 AM-12:00 A	8/18/2025	10/9/2025	112
								ONL	-			
AE277	102	8 Week 1	Solar PV Fundamentals & Applicatio	ONL	3	Reilley	FARM	S	12:00 AM-12:00 A	8/18/2025	10/9/2025	
								ONL	-			
AE279	106	8 Week 2	Solar PV Grid Direct	ONL	3	Reilley	FARM	S	12:00 AM-12:00 A	10/13/2025	12/11/2025	
								ONL	-			
AG105	102	8 Week 1	AG OSHA Certification	ONL	1	Kline		ONL	-	8/18/2025	10/9/2025	59
AG106	100	Main	Principles of Agricultural Economics	ONL	3	Appleby		ONL	-	8/18/2025	12/11/2025	
AG118	100	Main	Marketing of Agricultural Products	ONL	3	Appleby		ONL	-	8/18/2025	12/11/2025	
AG123	102	8 Week 2	Introduction to Swine Production	ONL	1	Despain		ONL	-	10/13/2025	12/11/2025	
AG126	100	Main	Principles of Livestock Nutrition	ONL	3	Fear		ONL	-	8/18/2025	12/11/2025	
AG127	102	8 Week 1	Introduction to Cattle Health	ONL	1	Kline		ONL	-	8/18/2025	10/9/2025	
AG128	102	8 Week 1	Intro to Pet Grooming: Grooming As	ONL	1	Martin		ONL	-	8/18/2025	10/9/2025	
AG129	106	8 Week 2	Intro to Preservation Dog Breeding	ONL	1	Martin		ONL	-	10/13/2025	12/11/2025	
AG149	100	Main	Principles of Animal Science	ONL	3	Fear		ONL	-	8/18/2025	12/11/2025	
AG149	101	Main	Principles of Animal Science	ONL	3	Fear		ONL	-	8/18/2025	12/11/2025	
AG152	106	8 Week 2	Introduction to Animal Health	ONL	1	Fenton		ONL	-	10/13/2025	12/11/2025	
AG157	100	Main	Fundamentals of Hunt Seat Discipli	ONL	1	Jamison		ONL	-	8/18/2025	12/11/2025	
AG171	102	8 Week 1	Introduction to Equine Eval & Selecti	ONL	1	Mattix		ONL	-	8/18/2025	10/9/2025	
AG176	100	Main	Horse Production	ONL	3	Mattix		ONL	-	8/18/2025	12/11/2025	
AG205	100	Main	Agricultural Finance	ONL	3	Appleby		ONL	-	8/18/2025	12/11/2025	
AG240	100	Main	Introduction to Beef Production	ONL	3	Kline		ONL	-	8/18/2025	12/11/2025	
AG259	106	8 Week 2	Equine Reproduction	ONL	1	Mattix		ONL	-	10/13/2025	12/11/2025	
AG260	106	8 Week 2	Equine Nutrition	ONL	1	Mattix		ONL	-	10/13/2025	12/11/2025	
AG261	102	8 Week 1	Equine Anatomy	ONL	1	Fenton		ONL	-	8/18/2025	10/9/2025	
AL101	100	Main	Basic Nutrition	ONL	3	Benisch		ONL	-	8/18/2025	12/11/2025	
AL102	102	8 Week 1	Medical Terminology	ONL	1	Wait		ONL	-	8/18/2025	10/9/2025	
AL102	106	8 Week 2	Medical Terminology	ONL	1	Batie		ONL	-	10/13/2025	12/11/2025	
AL102	112	Late Fall	Medical Terminology	ONL	1	Wait		ONL	-	12/12/2025	12/30/2025	
AL103	100	Main	Medical Terminology	ONL	3	Wait		ONL	-	8/18/2025	12/11/2025	
BI100	100	Main	General Biology w/Lab	ONL	4	Sekavec		ONL	-	8/18/2025	12/11/2025	
BI177	100	Main	Biology I (w/Lab)	ONL	5	Sekavec		ONL	-	8/18/2025	12/11/2025	
BI276	102	8 Week 1	Anatomy & Physiology I (w/Lab)	ONL	4	Elliott		ONL	-	8/18/2025	10/9/2025	
BI277	106	8 Week 2	Anatomy & Physiology II (w/Lab)	ONL	4	Elliott		ONL	-	10/13/2025	12/11/2025	

# COLBY COMMUNITY COLLEGE | FALL 2025 ONLINE ONLY SCHEDULE

BI278	100	Main	Anatomy & Physiology (w/Lab)	ONL	5	Elliott	ONL	-	8/18/2025	12/11/2025	
BI280	100	Main	Principles of Microbiology (w/Lab)	ONL	5	Sekavec	ONL	-	8/18/2025	12/11/2025	
BU131	112	Late Fall	Principles of Leadership	ONL	3	Talsma	ONL	-	12/12/2025	12/30/2025	
BU175	112	Late Fall	Personal Finance	ONL	3	Talsma	ONL	-	12/12/2025	12/30/2025	
BU175	100	Main	Personal Finance	ONL	3	Satomi	ONL	-	8/18/2025	12/11/2025	
BU176	112	Late Fall	Introduction to Personal Finance	ONL	1	Satomi	ONL	-	12/12/2025	12/30/2025	
BU176	108	4 Week 2	Introduction to Personal Finance	ONL	1	Satomi	ONL	-	10/27/2025	11/20/2025	
BU217	100	Main	Business Law	ONL	3	Barrett	ONL	-	8/18/2025	12/11/2025	
BU222	104	12 Week	Customer Service	ONL	3	Talsma	ONL	-	9/15/2025	12/11/2025	
BU245	106	8 Week 2	Principles of Selling	ONL	3	Talsma	ONL	-	10/13/2025	12/11/2025	
BU281	108	4 Week 2	Effective Time Management	ONL	1	Talsma	ONL	-	10/27/2025	11/20/2025	
BU281	112	Late Fall	Effective Time Management	ONL	1	Talsma	ONL	-	12/12/2025	12/30/2025	
CH150	100	Main	Chemistry in Society w/Lab	ONL	5	Tew	ONL	-	8/18/2025	12/11/2025	
CH176	100	Main	Fund of Chemistry (w/Lab)	ONL	5	Tew	ONL	-	8/18/2025	12/11/2025	
CH176	101	Main	Fund of Chemistry (w/Lab)	ONL	5	Tew	ONL	-	8/18/2025	12/11/2025	
CJ110	112	Late Fall	Introduction to Criminal Justice	ONL	3	Davis-Stephens	ONL	-	12/12/2025	12/30/2025	
CJ211	106	8 Week 2	Law Enforcement Operations & Pro	ONL	3	Rohr	ONL	-	10/13/2025	12/11/2025	
CJ216	106	8 Week 2	Interviewing and Report Writing	ONL	3	Shepherd	ONL	-	10/13/2025	12/11/2025	
CJ223	102	8 Week 1	Criminalistics	ONL	3	Davis-Stephens	ONL	-	8/18/2025	10/9/2025	
CJ233	106	8 Week 2	Criminal Procedures	ONL	3	Davis-Stephens	ONL	-	10/13/2025	12/11/2025	
CO176	100	Main	Computer Concepts and Application	ONL	3	Staff	ONL	-	8/18/2025	12/11/2025	
DR120	102	8 Week 1	Theatre Appreciation	ONL	3	Berls	ONL	-	8/18/2025	10/9/2025	
DR120	106	8 Week 2	Theatre Appreciation	ONL	3	Berls	ONL	-	10/13/2025	12/11/2025	
DR120	112	Late Fall	Theatre Appreciation	ONL	3	Berls	ONL	-	12/12/2025	12/30/2025	
EC276	100	Main	Principles of Macroeconomics	ONL	3	Satomi	ONL	-	8/18/2025	12/11/2025	
EC277	100	Main	Principles of Microeconomics	ONL	3	Satomi	ONL	-	8/18/2025	12/11/2025	
ED300	102	8 Week 1	Intro to Childhood Trauma & Its Effe	ONL	3	Carter	ONL	-	8/18/2025	10/9/2025	
EN079	100	Main	English Composition I Workshop	ONL	3	Schroer	ONL	-	8/18/2025	12/11/2025	
EN176	100	Main	English Composition I	ONL	3	Schroer	ONL	-	8/18/2025	12/11/2025	
EN176	101	Main	English Composition I	ONL	3	Lamb	ONL	-	8/18/2025	12/11/2025	
EN177	100	Main	English Composition II	ONL	3	Hubbell	ONL	-	8/18/2025	12/11/2025	
EN219	100	Main	Introduction to Literature	ONL	3	Lamb	ONL	-	8/18/2025	12/11/2025	
FL176	100	Main	Elementary Spanish I	ONL	5	Hart	ONL	-	8/18/2025	12/11/2025	
FY100	102	4 Week 1	First Year Experience	ONL	1	Voeller	ONL	-	8/18/2025	9/11/2025	15
GE176	106	8 Week 2	World Regional Geography	ONL	3	Davis-Stephens	ONL	-	10/13/2025	12/11/2025	
HI104	100	Main	World Civilization to 1600	ONL	3	Nolan	ONL	-	8/18/2025	12/11/2025	
HI175	106	8 Week 2	History of the Holocaust	ONL	3	Price	ONL	-	10/13/2025	12/11/2025	
HI176	112	Late Fall	American History to 1865	ONL	3	Nolan	ONL	-	12/12/2025	12/30/2025	
HI176	100	Main	American History to 1865	ONL	3	Nolan	ONL	-	8/18/2025	12/11/2025	
MA109	100	Main	Math for Veterinary Nurses	ONL	2	Harris	ONL	-	8/18/2025	12/11/2025	150
MA109	101	Main	Math for Veterinary Nurses	ONL	2	Harris	ONL	-	8/18/2025	12/11/2025	150
MA109	99	Main	Math for Veterinary Nurses	ONL	2	Harris	ONL	-	8/18/2025	12/11/2025	150
MA170	100	Main	Contemporary Mathematics	ONL	3	Adigun	ONL	-	8/18/2025	12/11/2025	
MA178	100	Main	College Algebra	ONL	3	Wetter	ONL	-	8/18/2025	12/11/2025	
MA185	100	Main	Plane Trigonometry	ONL	3	Wetter	ONL	-	8/18/2025	12/11/2025	
MA205	104	12 Week	Elements of Statistics	ONL	3	Roberts	ONL	-	9/15/2025	12/11/2025	
MU176	100	Main	Introduction to Music	ONL	3	Berls	ONL	-	8/18/2025	12/11/2025	
PE177	100	Main	Personal & Community Health	ONL	3	Nolan	ONL	-	8/18/2025	12/11/2025	
PI200	104	12 Week	Philosophy of Thought & Logic	ONL	3	Carlton	ONL	-	9/15/2025	12/11/2025	
PI276	106	8 Week 2	Introduction to Ethics	ONL	3	Carlton	ONL	-	10/13/2025	12/11/2025	
PO105	106	8 Week 2	State & Local Government	ONL	3	Kaus	ONL	-	10/13/2025	12/11/2025	
PO176	106	8 Week 2	American Government	ONL	3	Lloyd	ONL	-	10/13/2025	12/11/2025	
PO176	112	Late Fall	American Government	ONL	3	Nolan	ONL	-	12/12/2025	12/30/2025	
PO210	112	Late Fall	Comparative Politics	ONL	3	Kaus	ONL	-	12/12/2025	12/30/2025	

# COLBY COMMUNITY COLLEGE | FALL 2025 ONLINE ONLY SCHEDULE

PO210	102	8 Week 1	Comparative Politics	ONL	3	Kaus	ONL	-	8/18/2025	10/9/2025	
PS176	104	12 Week	General Psychology	ONL	3	Carter	ONL	-	9/15/2025	12/11/2025	35
PS176	110	8 Week 3	General Psychology	ONL	3	Lafferty	ONL	-	10/27/2025	12/30/2025	
PS176	100	Main	General Psychology	ONL	3	Carter	ONL	-	8/18/2025	12/11/2025	35
PS214	108	4 Week 2	Abnormal Psychology	ONL	3	Jones	ONL	-	10/27/2025	11/20/2025	35
PS276	100	Main	Developmental Psychology	ONL	3	Carter	ONL	-	8/18/2025	12/11/2025	35
PS276	112	Late Fall	Developmental Psychology	ONL	3	Carter	ONL	-	12/12/2025	12/30/2025	
PS276	106	8 Week 2	Developmental Psychology	ONL	3	Carter	ONL	-	10/13/2025	12/11/2025	35
SO135	112	Late Fall	Women's Studies: A Transnational	ONL	3	Davis-Stephens	ONL	-	12/12/2025	12/30/2025	
SO155	112	Late Fall	Sociology of Sports	ONL	3	Blake	ONL	-	12/12/2025	12/30/2025	
SO176	102	8 Week 1	Introduction to Sociology	ONL	3	Blake	ONL	-	8/18/2025	10/9/2025	
SO181	112	Late Fall	Career Development	ONL	3	Reilley	ONL	-	12/12/2025	12/30/2025	
SO182	102	8 Week 1	Sociology of Families	ONL	3	Blake	ONL	-	8/18/2025	10/9/2025	
SP101	102	8 Week 1	Fundamentals of Oral Communicati	ONL	3	Voss	ONL	-	8/18/2025	10/9/2025	
SP106	104	12 Week	Interpersonal Communications	ONL	3	Lamont	ONL	-	9/15/2025	12/11/2025	
SP176	102	8 Week 1	Public Speaking	ONL	3	Voss	ONL	-	8/18/2025	10/9/2025	
SP176	106	8 Week 2	Public Speaking	ONL	3	Voss	ONL	-	10/13/2025	12/11/2025	
VM108	102	8 Week 1	Obedience Training	ONL	1	Martin	ONL	-	8/18/2025	10/9/2025	100
VN115	108	4 Week 2	Introduction to Veterinary Nursing	ONL	1	Fenton	ONL	-	10/27/2025	11/20/2025	100
VN115	102	4 Week 1	Introduction to Veterinary Nursing	ONL	1	Fenton	ONL	-	8/18/2025	9/11/2025	100
VN115	103	4 Week 1	Introduction to Veterinary Nursing	ONL	1	Fenton	ONL	-	8/18/2025	9/11/2025	100
VN118	106	8 Week 2	Vet Euthanasia: The Last Act of Lov	ONL	1	Martin	ONL	-	10/13/2025	12/11/2025	
VN119	106	8 Week 2	Breeds of Domestic Animals	ONL	1	Martin	ONL	-	10/13/2025	12/11/2025	100
VN119	107	8 Week 2	Breeds of Domestic Animals	ONL	1	Martin	ONL	-	10/13/2025	12/11/2025	100
VN119	102	8 Week 1	Breeds of Domestic Animals	ONL	1	Martin	ONL	-	8/18/2025	10/9/2025	100
VN121	100	Main	Medical Records and Vet Office Skil	ONL	2	Martin	ONL	-	8/18/2025	12/11/2025	150
VN121	101	Main	Medical Records & Vet Office Skills	ONL	2	Martin	ONL	-	8/18/2025	12/11/2025	150
VN121	99	Main	Medical Records & Vet Office Skills	ONL	2	Martin	ONL	-	8/18/2025	12/11/2025	150
VN122	100	Main	Anatomy and Physiology for Vet Nur	ONL	4	Fenton	ONL	-	8/18/2025	12/11/2025	250
VN122	101	Main	Anatomy and Physiology for Vet Nur	ONL	4	Fenton	ONL	-	8/18/2025	12/11/2025	250
VN123	100	Main	Basic Nutrition of Domestic Animals	ONL	1	Spady	ONL	-	8/18/2025	12/11/2025	100
VN123	101	Main	Basic Nutrition of Domestic Animals	ONL	1	Spady	ONL	-	8/18/2025	12/11/2025	100
VN124	102	8 Week 1	Mentorship Preparation	ONL	1	Fenton	ONL	-	8/18/2025	10/9/2025	100
VN124	103	8 Week 1	Mentorship Preparation	ONL	1	Fenton	ONL	-	8/18/2025	10/9/2025	100
VN126	100	Main	Veterinary Medical Terminology	ONL	1	Martin	ONL	-	8/18/2025	12/11/2025	100
VN126	101	Main	Veterinary Medical Terminology	ONL	1	Martin	ONL	-	8/18/2025	12/11/2025	100
VN126	102	Main	Veterinary Medical Terminology	ONL	1	Martin	ONL	-	8/18/2025	12/11/2025	100
VN134	100	Main	Veterinary Immunology	ONL	1	Martin	ONL	-	8/18/2025	12/11/2025	100
VN135	100	Main	Small Animal Clinical Procedures	ONL	3	Clements, Fento	ONL	-	8/18/2025	12/11/2025	
VN135	101	Main	Small Animal Clinical Procedures	ONL	3	Clements, Fento	ONL	-	8/18/2025	12/11/2025	
VN135	98	Main	Small Animal Clinical Procedures	ONL	3	Fenton	ONL	-	8/18/2025	12/11/2025	
VN135	99	Main	Small Animal Clinical Procedures	ONL	3	Clements, Fento	ONL	-	8/18/2025	12/11/2025	
VN136	100	Main	Sm Animal Clinical Procedures Men	ONL	0	Clements, Fento	ONL	-	8/18/2025	12/11/2025	400
VN136	101	Main	Sm Animal Clinical Procedures Men	ONL	0	Clements, Fento	ONL	-	8/18/2025	12/11/2025	400
VN136	98	Main	Sm Animal Clinical Procedures Men	ONL	0	Fenton	ONL	-	8/18/2025	12/11/2025	400
VN136	99	Main	Sm Animal Clinical Procedures Men	ONL	0	Clements, Fento	ONL	-	8/18/2025	12/11/2025	400
VN137	100	Main	Animal Facility Management & Sanit	ONL	1	Martin	ONL	-	8/18/2025	12/11/2025	
VN137	101	Main	Animal Facility Mgmt and Sanitation	ONL	1	Martin	ONL	-	8/18/2025	12/11/2025	
VN137	98	Main	Animal Facility Mgmt and Sanitation	ONL	1	Martin	ONL	-	8/18/2025	12/11/2025	
VN137	99	Main	Animal Facility Mgmt and Sanitation	ONL	1	Martin	ONL	-	8/18/2025	12/11/2025	
VN138	100	Main	Ani Facility Mgmt/Sanitation Mentors	ONL	0	Martin	ONL	-	8/18/2025	12/11/2025	200
VN138	101	Main	Ani Facility Mgmt/Sanitation Mentors	ONL	0	Martin	ONL	-	8/18/2025	12/11/2025	200
VN138	98	Main	Ani Facility Mgmt/Sanitation Mentors	ONL	0	Martin	ONL	-	8/18/2025	12/11/2025	200
VN138	99	Main	Ani Facility Mgmt/Sanitation Mentors	ONL	0	Martin	ONL	-	8/18/2025	12/11/2025	200

# COLBY COMMUNITY COLLEGE | FALL 2025 ONLINE ONLY SCHEDULE

VN143	100	Main	Veterinary Parasitology	ONL	3	Harris	ONL	-	8/18/2025	12/11/2025	
VN143	101	Main	Veterinary Parasitology	ONL	3	Spady	ONL	-	8/18/2025	12/11/2025	
VN143	98	Main	Veterinary Parasitology	ONL	3	Harris	ONL	-	8/18/2025	12/11/2025	
VN143	99	Main	Veterinary Parasitology	ONL	3	Spady	ONL	-	8/18/2025	12/11/2025	
VN144	100	Main	Veterinary Parasitology Mentorship	ONL	0	Harris	ONL	-	8/18/2025	12/11/2025	400
VN144	101	Main	Veterinary Parasitology Mentorship	ONL	0	Spady	ONL	-	8/18/2025	12/11/2025	400
VN144	98	Main	Veterinary Parasitology Mentorship	ONL	0	Harris	ONL	-	8/18/2025	12/11/2025	400
VN144	99	Main	Veterinary Parasitology Mentorship	ONL	0	Spady	ONL	-	8/18/2025	12/11/2025	400
VN148	100	Main	Veterinary Clinical Chemistry	ONL	2	Harris	ONL	-	8/18/2025	12/11/2025	
VN149	100	Main	Veterinary Clinical Chemistry Mentor	ONL	0	Harris	ONL	-	8/18/2025	12/11/2025	350
VN150	100	Main	Veterinary Nursing Pharmacology I	ONL	1	Fenton	ONL	-	8/18/2025	12/11/2025	100
VN150	101	Main	Veterinary Nursing Pharmacology I	ONL	1	Fenton	ONL	-	8/18/2025	12/11/2025	100
VN151	100	Main	Veterinary Nursing Pharmacology II	ONL	3	Fenton	ONL	-	8/18/2025	12/11/2025	200
VN152	106	8 Week 2	Physical Rehabilitation for Vet Nurs	ONL	1	Martin	ONL	-	10/13/2025	12/11/2025	100
VN210	100	Main	Vet Tech National Exam Preparatio	ONL	1	Harris	ONL	-	8/18/2025	12/11/2025	300
VN263	100	Main	Large Animal Clinical Procedures	ONL	3	Harris	ONL	-	8/18/2025	12/11/2025	
VN263	101	Main	Large Animal Clinical Procedures	ONL	3	Harris	ONL	-	8/18/2025	12/11/2025	
VN264	101	Main	Lg Animal Clinical Procedures Ment	ONL	0	Harris	ONL	-	8/18/2025	12/11/2025	400
VN268	100	Main	Laboratory Animal & Exotic Pet Med	ONL	2	Martin	ONL	-	8/18/2025	12/11/2025	150
VN269	100	Main	Lab Animal & Exotic Pet Med Mento	ONL	1	Martin	ONL	-	8/18/2025	12/11/2025	250
VN272	100	Main	Veterinary Clinical Experience I	ONL	2	Martin	ONL	-	8/18/2025	12/11/2025	200
VN273	100	Main	Veterinary Hematology	ONL	3	Spady	ONL	-	8/18/2025	12/11/2025	
VN273	101	Main	Veterinary Hematology	ONL	3	Spady	ONL	-	8/18/2025	12/11/2025	
VN274	100	Main	Veterinary Hematology Mentorship	ONL	0	Spady	ONL	-	8/18/2025	12/11/2025	400
VN274	101	Main	Veterinary Hematology Mentorship	ONL	0	Spady	ONL	-	8/18/2025	12/11/2025	400
VN277	100	Main	Veterinary Nursing Microbiology	ONL	2	Spady	ONL	-	8/18/2025	12/11/2025	150
VN277	101	Main	Veterinary Nursing Microbiology	ONL	2	Spady	ONL	-	8/18/2025	12/11/2025	150
VN277	98	Main	Veterinary Nursing Microbiology	ONL	2	Spady	ONL	-	8/18/2025	12/11/2025	150
VN278	101	Main	Vet Nursing Microbiology Mentorshi	ONL	0	Spady	ONL	-	8/18/2025	12/11/2025	550
VN279	100	Main	Veterinary Clinical Experience II	ONL	2	Martin	ONL	-	8/18/2025	12/11/2025	200
VN283	100	Main	Veterinary Anesthesiology and Anal	ONL	5	Fenton	ONL	-	8/18/2025	12/11/2025	
VN283	101	Main	Veterinary Anesthesiology and Anal	ONL	5	Fenton	ONL	-	8/18/2025	12/11/2025	
VN283	99	Main	Veterinary Anesthesiology and Anal	ONL	5	Fenton	ONL	-	8/18/2025	12/11/2025	
VN284	100	Main	Vet Anesthesiology& Analgesia Men	ONL	0	Fenton	ONL	-	8/18/2025	12/11/2025	500
VN284	101	Main	Vet Anesthesiology& Analgesia Men	ONL	0	Fenton	ONL	-	8/18/2025	12/11/2025	500
VN284	99	Main	Vet Anesthesiology& Analgesia Men	ONL	0	Fenton	ONL	-	8/18/2025	12/11/2025	500
VN287	100	Main	Veterinary Cytology	ONL	2	Spady	ONL	-	8/18/2025	12/11/2025	
VN287	101	Main	Veterinary Cytology	ONL	2	Spady	ONL	-	8/18/2025	12/11/2025	
VN288	100	Main	Veterinary Cytology Mentorship	ONL	0	Spady	ONL	-	8/18/2025	12/11/2025	350
VN288	101	Main	Veterinary Cytology Mentorship	ONL	0	Spady	ONL	-	8/18/2025	12/11/2025	350
VN289	100	Main	Common Animal Disease	ONL	2	Martin	ONL	-	8/18/2025	12/11/2025	150
VN290	100	Main	Veterinary Imaging	ONL	3	Fenton, VanLoen	ONL	-	8/18/2025	12/11/2025	
VN290	101	Main	Veterinary Imaging	ONL	3	Fenton, VanLoen	ONL	-	8/18/2025	12/11/2025	
VN291	100	Main	Veterinary Imaging Mentorship	ONL	0	Fenton, VanLoen	ONL	-	8/18/2025	12/11/2025	400
VN291	101	Main	Veterinary Imaging Mentorship	ONL	0	Fenton, VanLoen	ONL	-	8/18/2025	12/11/2025	400
VN292	100	Main	Veterinary Dentistry	ONL	1	Fenton, Berg	ONL	-	8/18/2025	12/11/2025	
VN293	100	Main	Veterinary Dentistry Mentorship	ONL	0	Fenton, Berg	ONL	-	8/18/2025	12/11/2025	300
VN296	100	Main	Veterinary Surgical Nursing	ONL	3	Fenton	ONL	-	8/18/2025	12/11/2025	
VN296	99	Main	Veterinary Surgical Nursing	ONL	3	Fenton	ONL	-	8/18/2025	12/11/2025	
VN297	100	Main	Vet Surgical Nursing Mentorship	ONL	0	Fenton	ONL	-	8/18/2025	12/11/2025	400
VN298	100	Main	Vet Critical Care and Clinical Skills	ONL	3	Fenton	ONL	-	8/18/2025	12/11/2025	
VN298	101	Main	Vet Critical Care and Clinical Skills	ONL	3	Fenton	ONL	-	8/18/2025	12/11/2025	
VN299	100	Main	Vet Critical Care Clin Skills Mentors	ONL	0	Fenton	ONL	-	8/18/2025	12/11/2025	400
VN299	101	Main	Vet Critical Care Clin Skills Mentors	ONL	0	Fenton	ONL	-	8/18/2025	12/11/2025	400





**CHALLENGE.**

**CREATE.**

**CONNECT.**

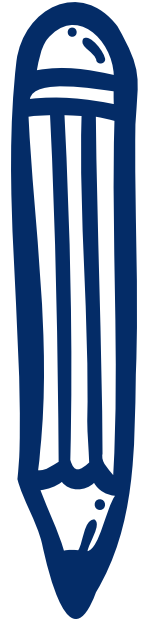

**For more information**

[www.colbycc.edu](http://www.colbycc.edu)  
[admissions@colbycc.edu](mailto:admissions@colbycc.edu)  
785.460.4690  
[advising@colbycc.edu](mailto:advising@colbycc.edu)  
785.460.5401

